АНСАМБЛИ АККОРДЕОНОВ

Выпуск I

МУЗЫКА · МОСКВА

АНСАМБЛИ АККОРДЕОНОВ

Выпуск I

Составитель В. РОЗАНОВ

ИЗДАТЕЛЬСТВО МУЗЫКА МОСКВА 1969

ГРУЗИНСКАЯ ЛЕЗГИНКА

Обработка Х. БУРЛЕЙХА

Д. АРАКИШВИЛИ

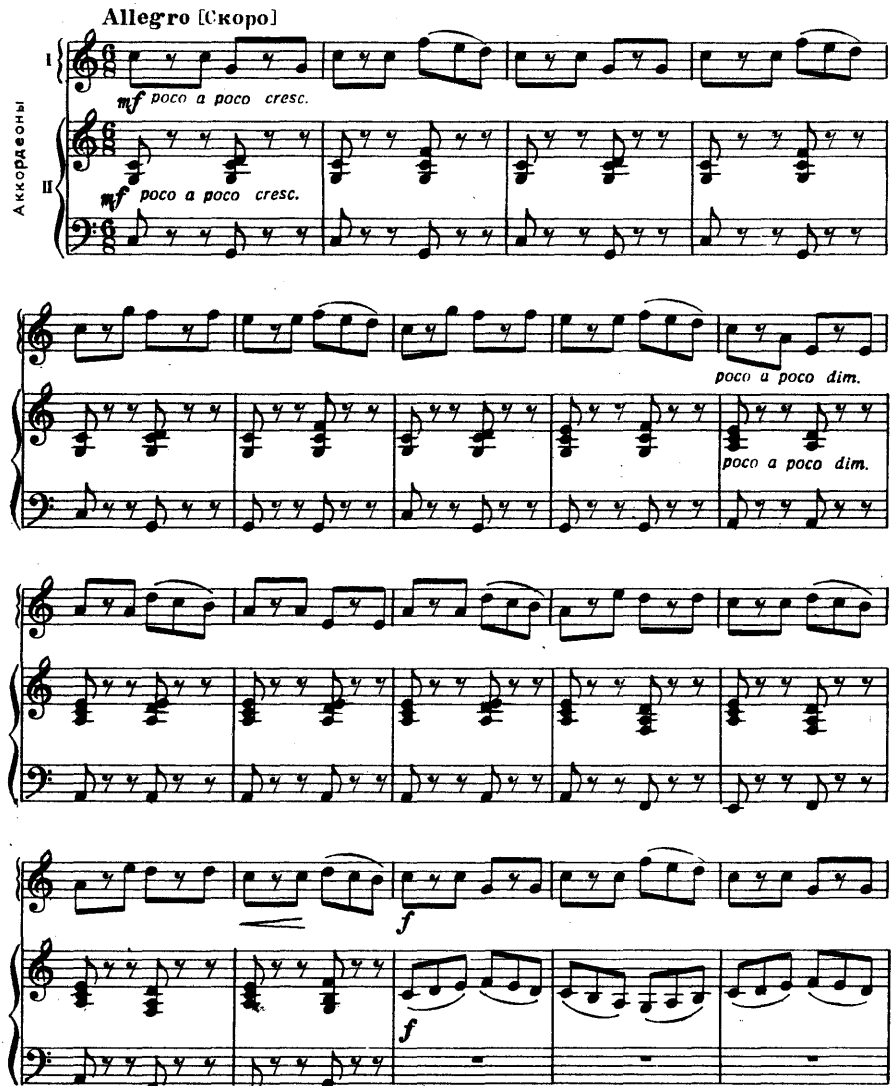

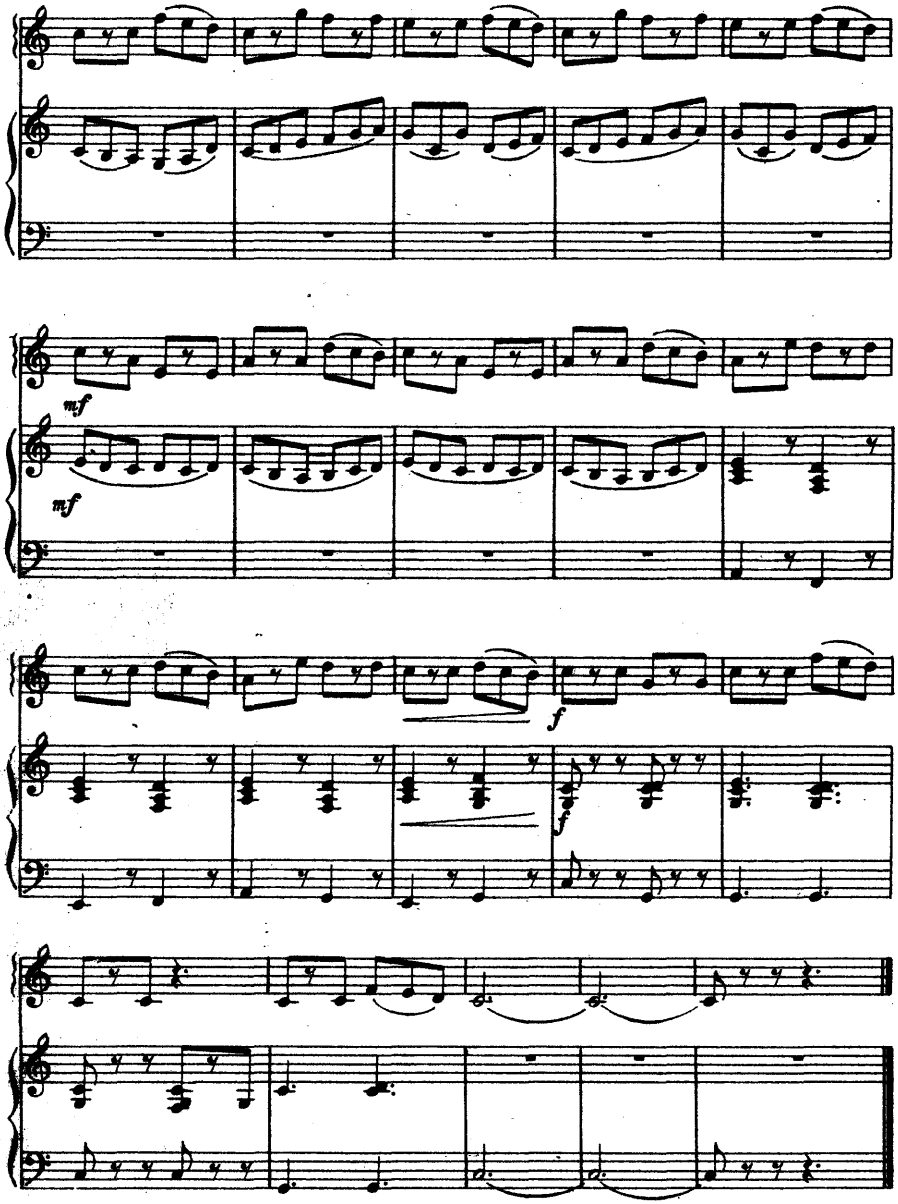
mf
mf
f
f

АНТРАКТ

из оперетты «Тетя Соня»

А. ЭШПАЙ

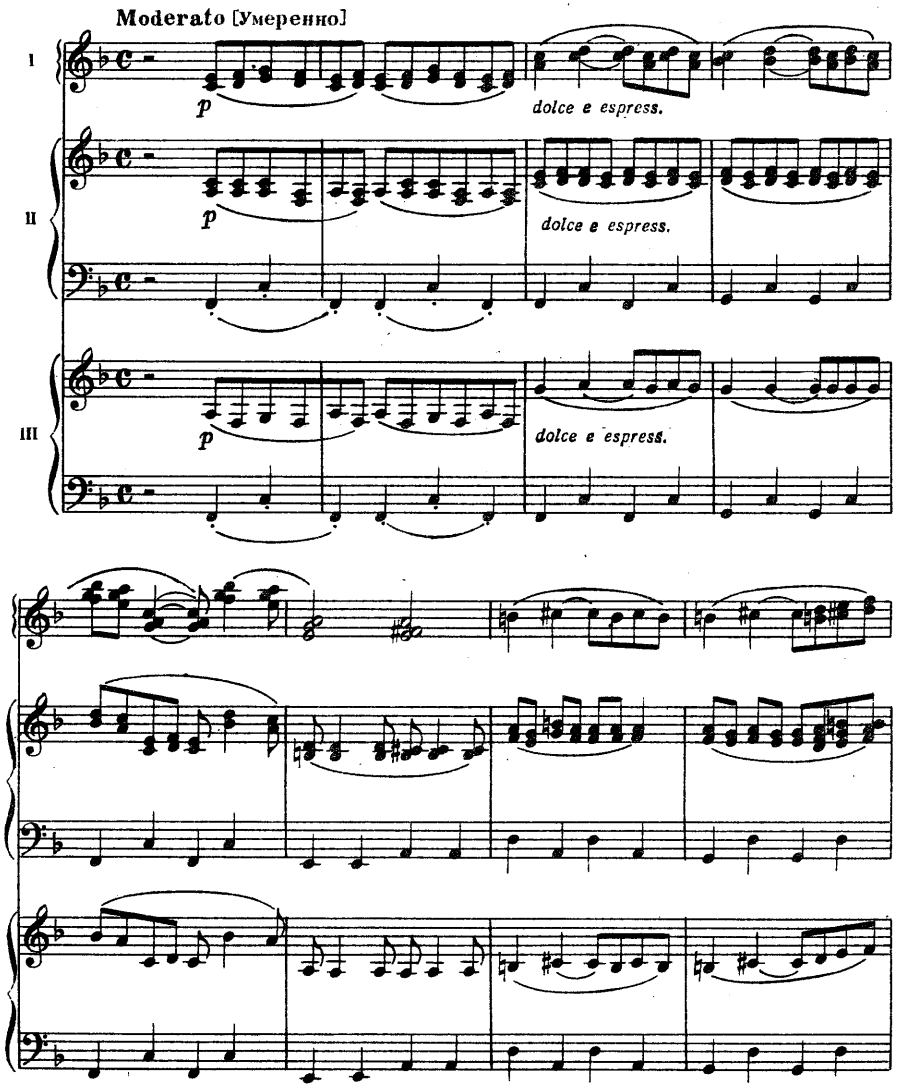

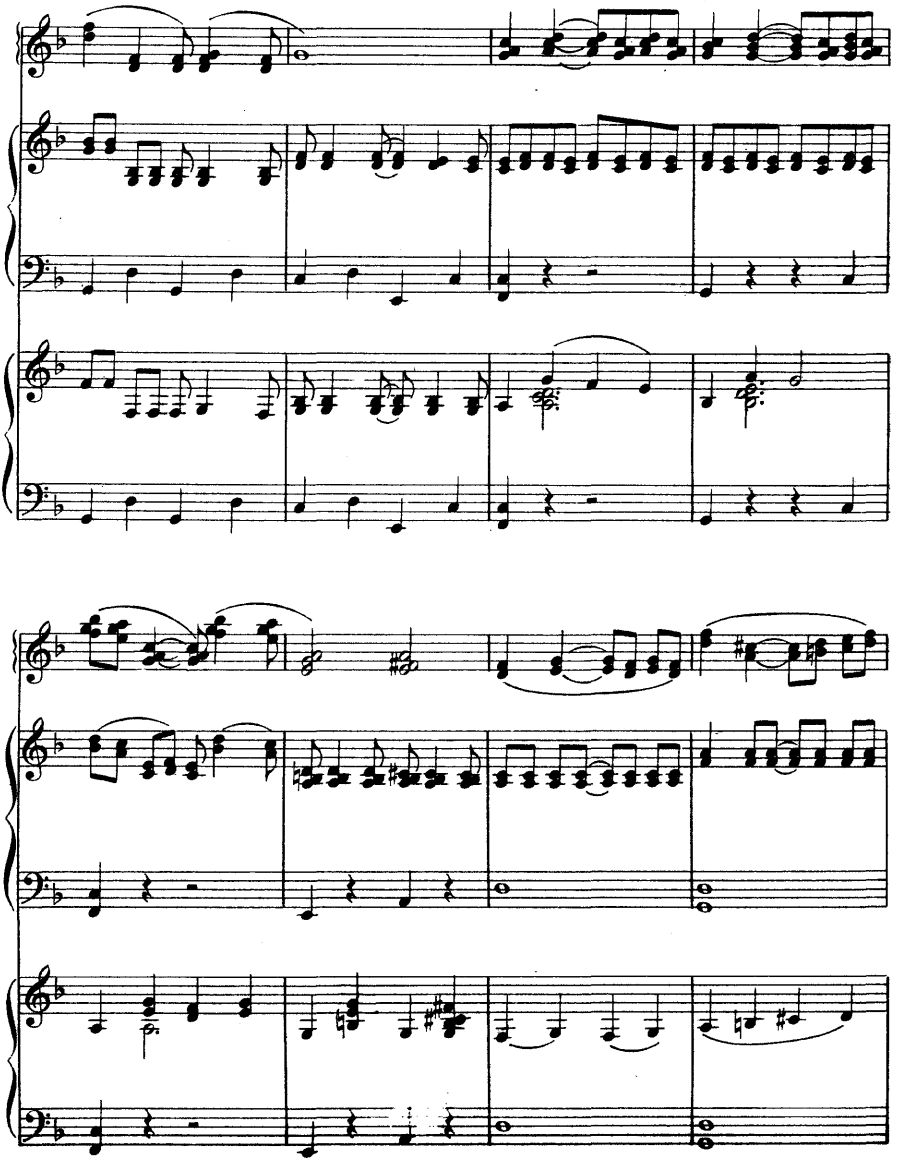

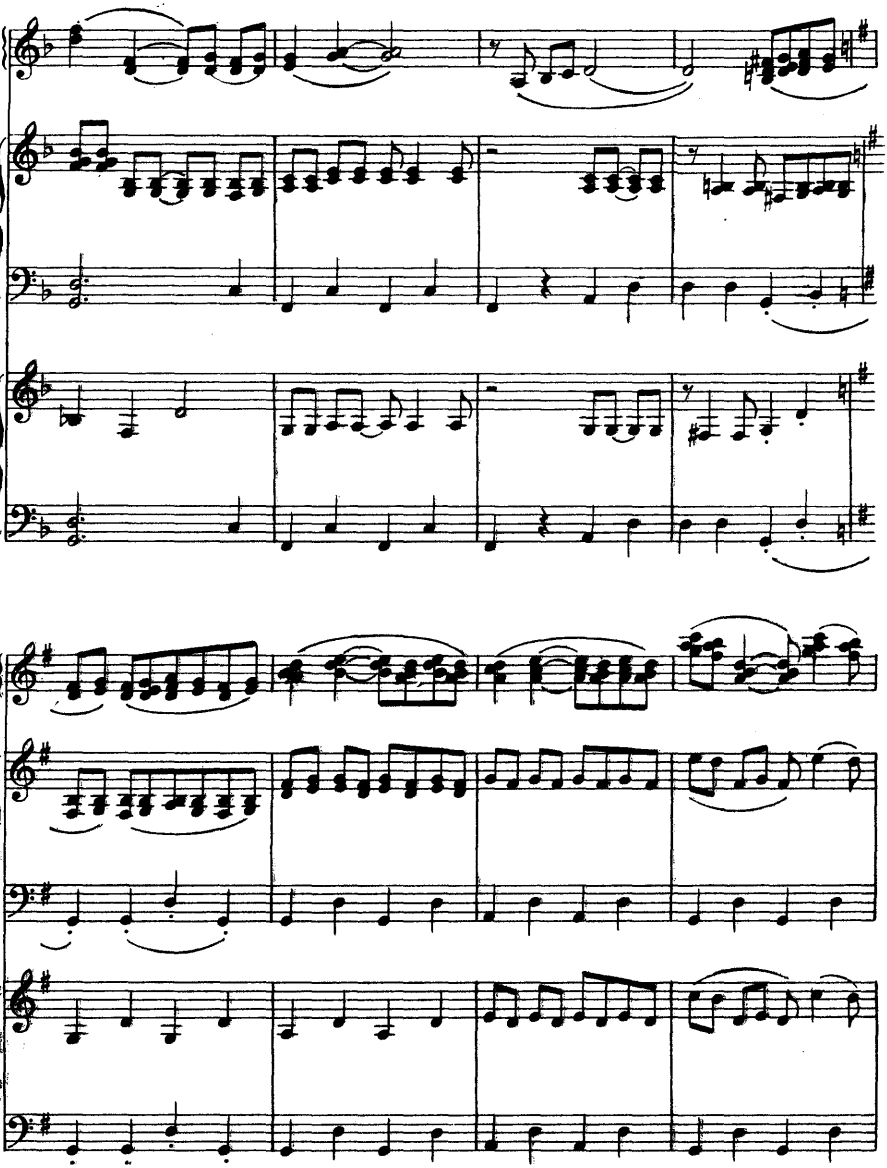

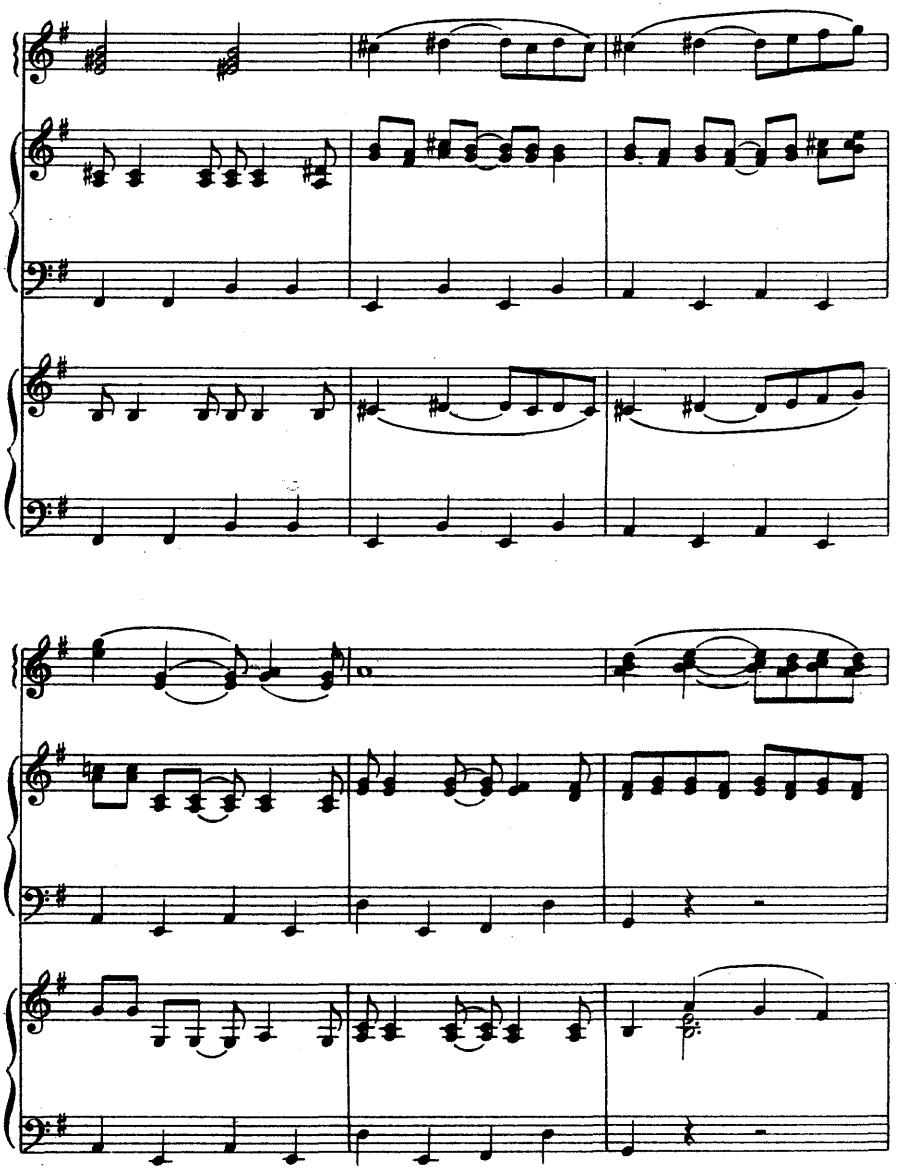

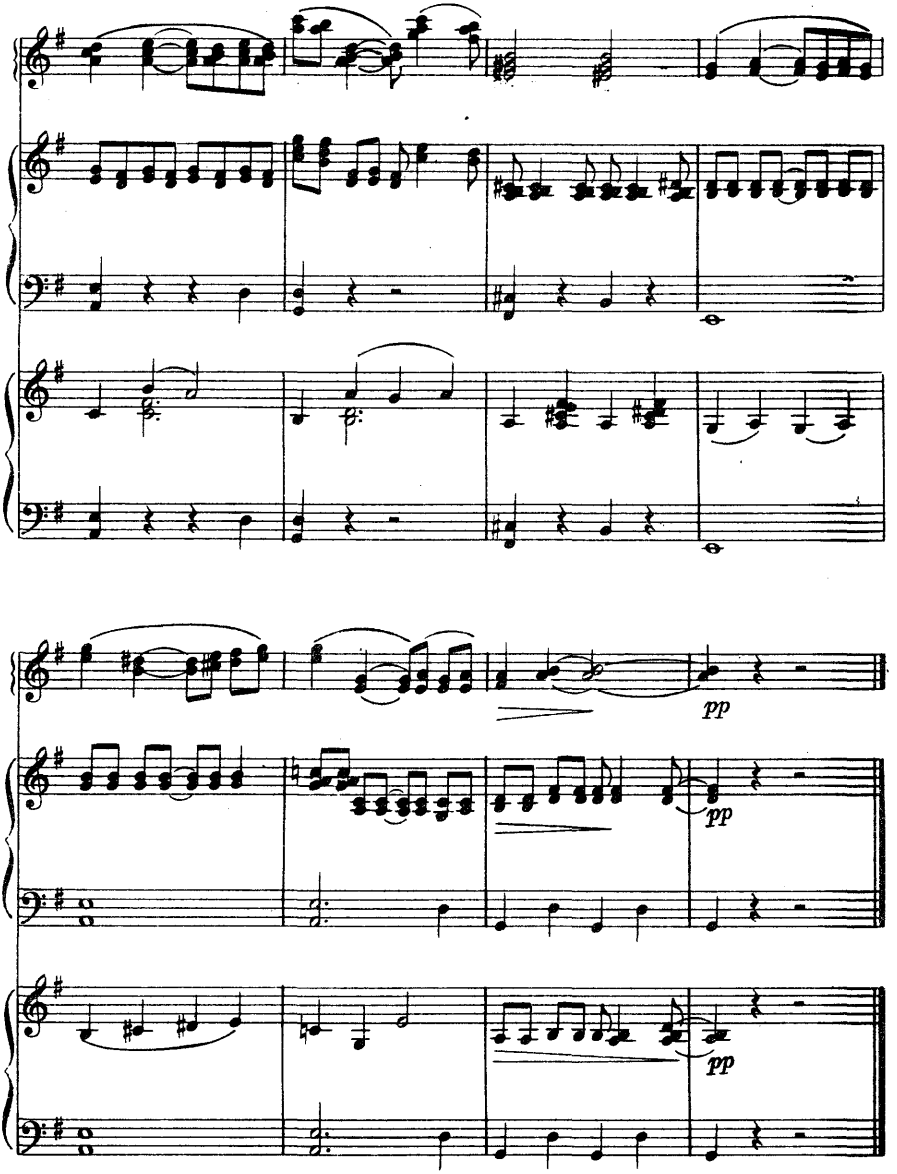
pp
pp
pp

МОЖЕТ БЫТЬ

Медленный фокстрот

А. ВАРЛАМОВ

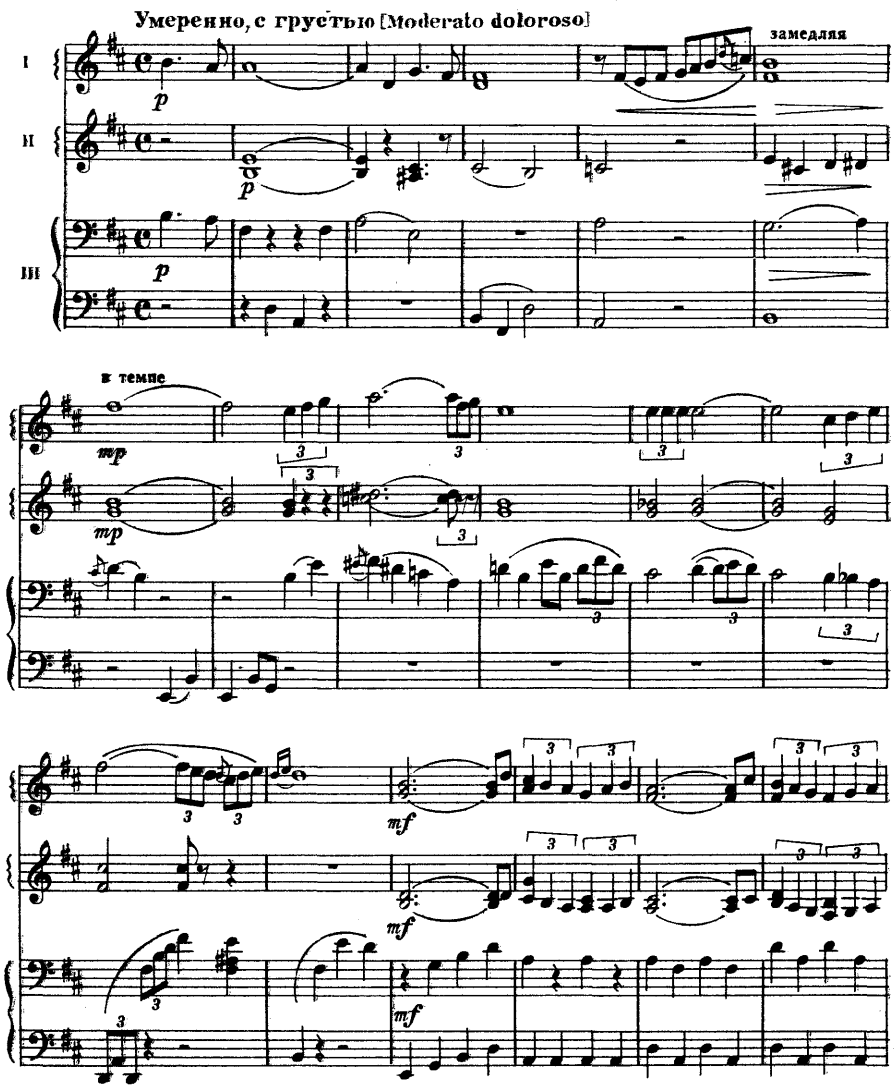

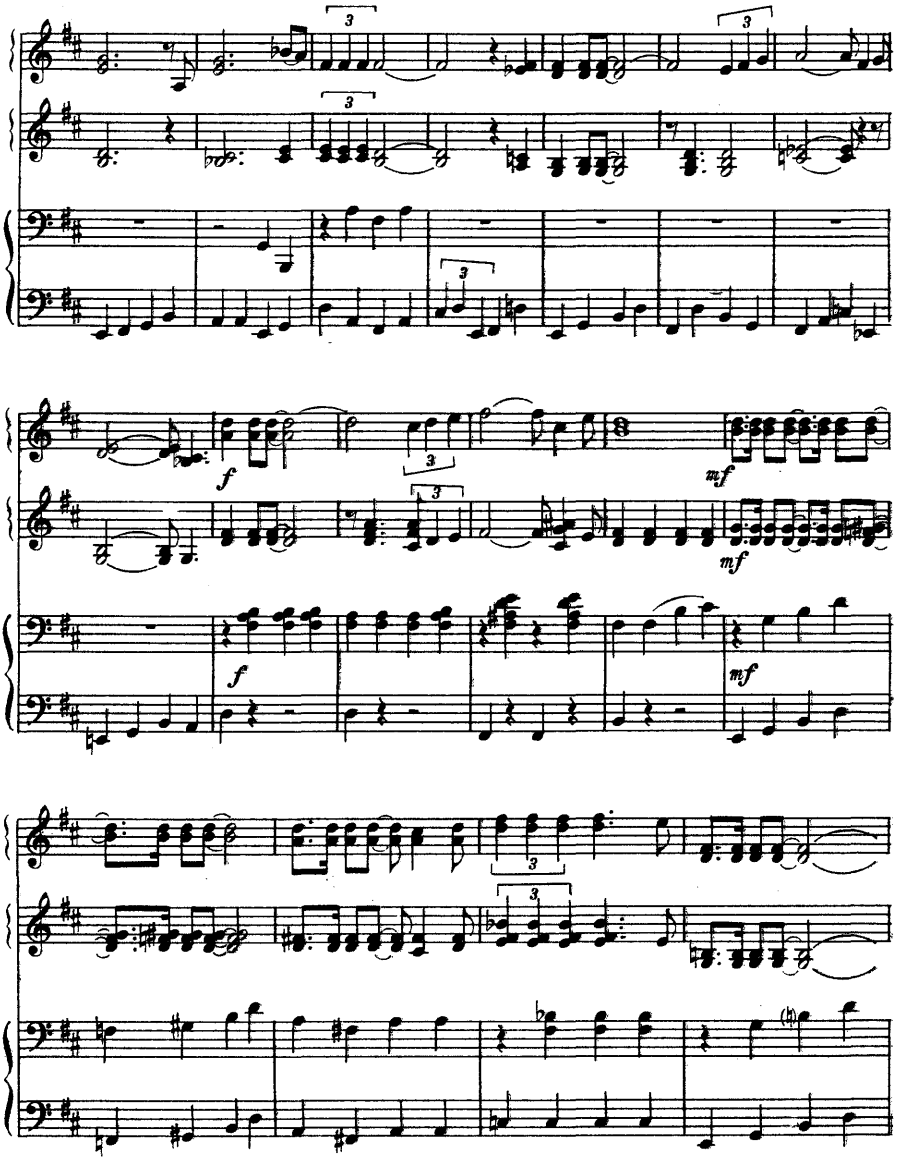
3
3
3
3
f
mf
f
mf
3
3

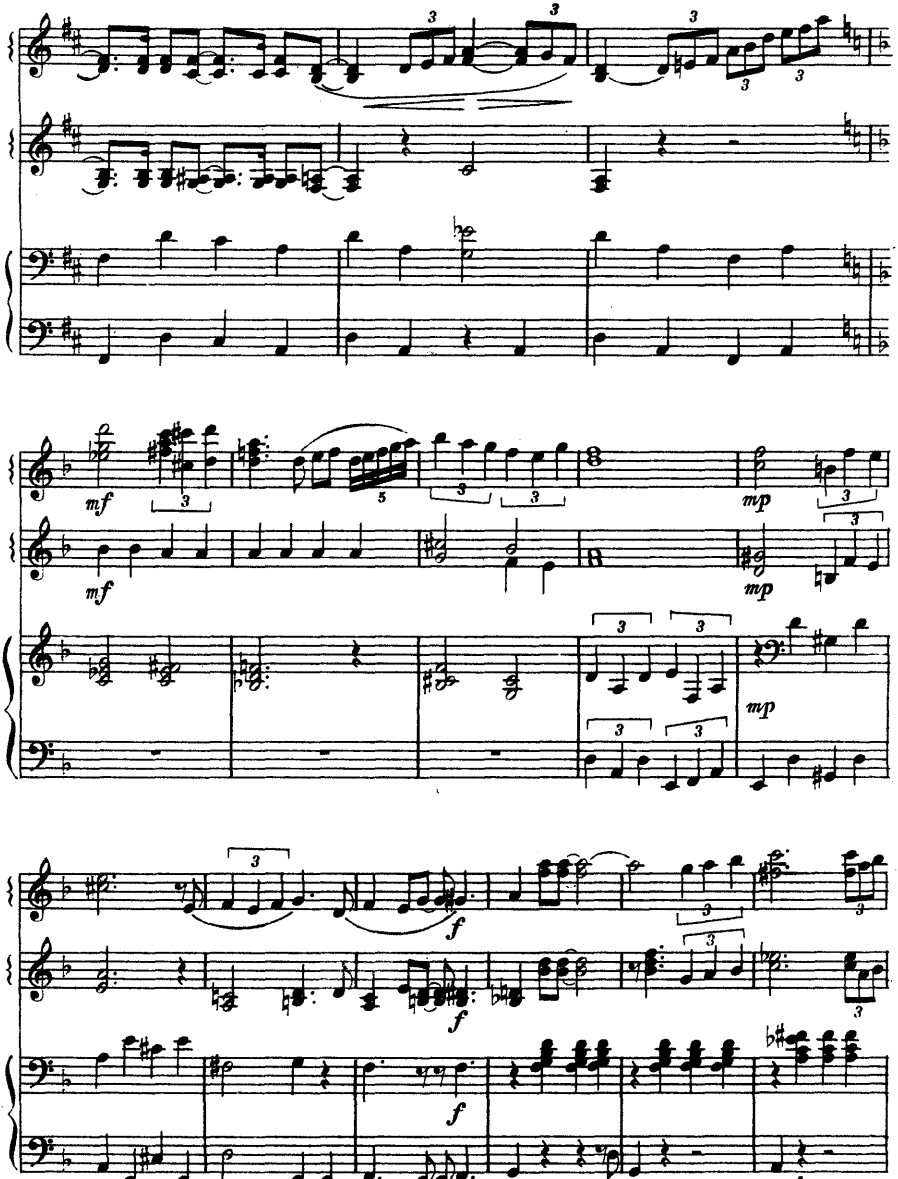
mf
mf
mp
mp
mp
f
f
f

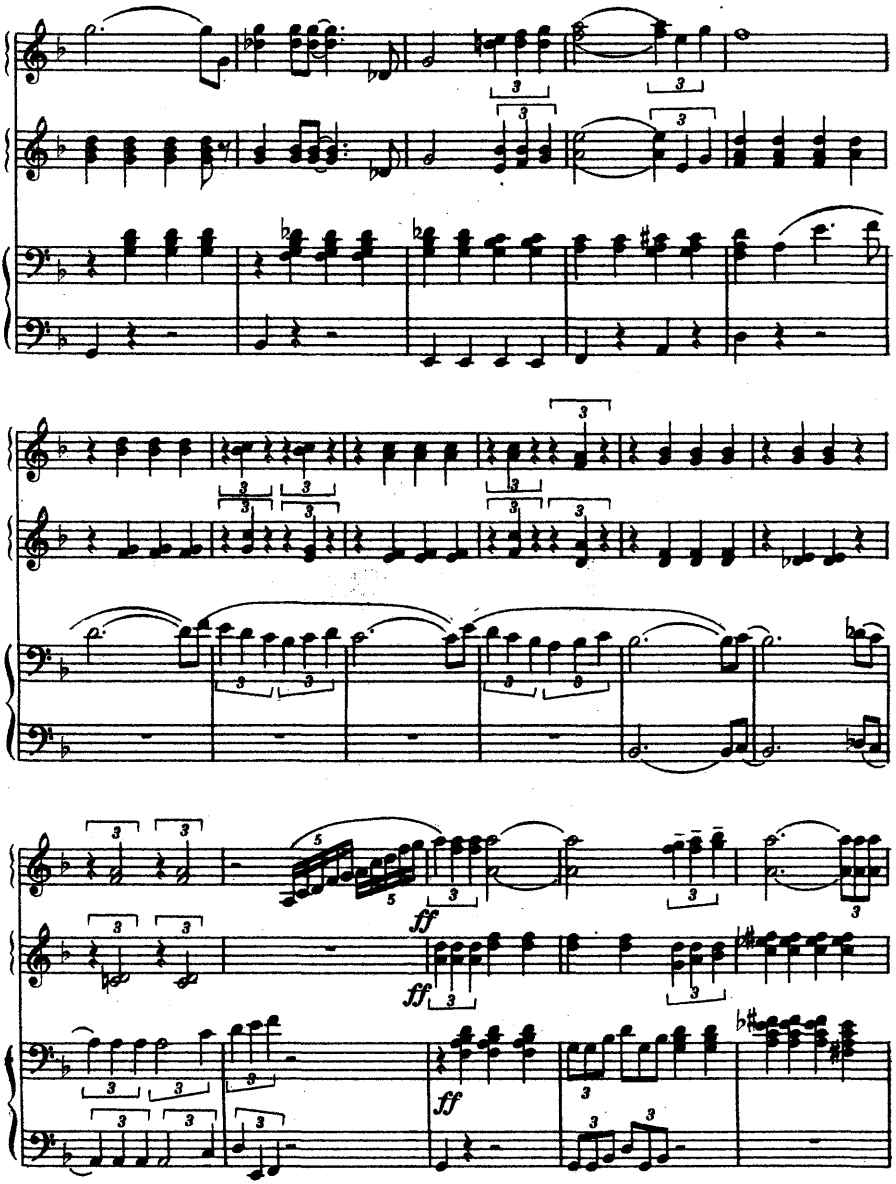
ff
ff
ff

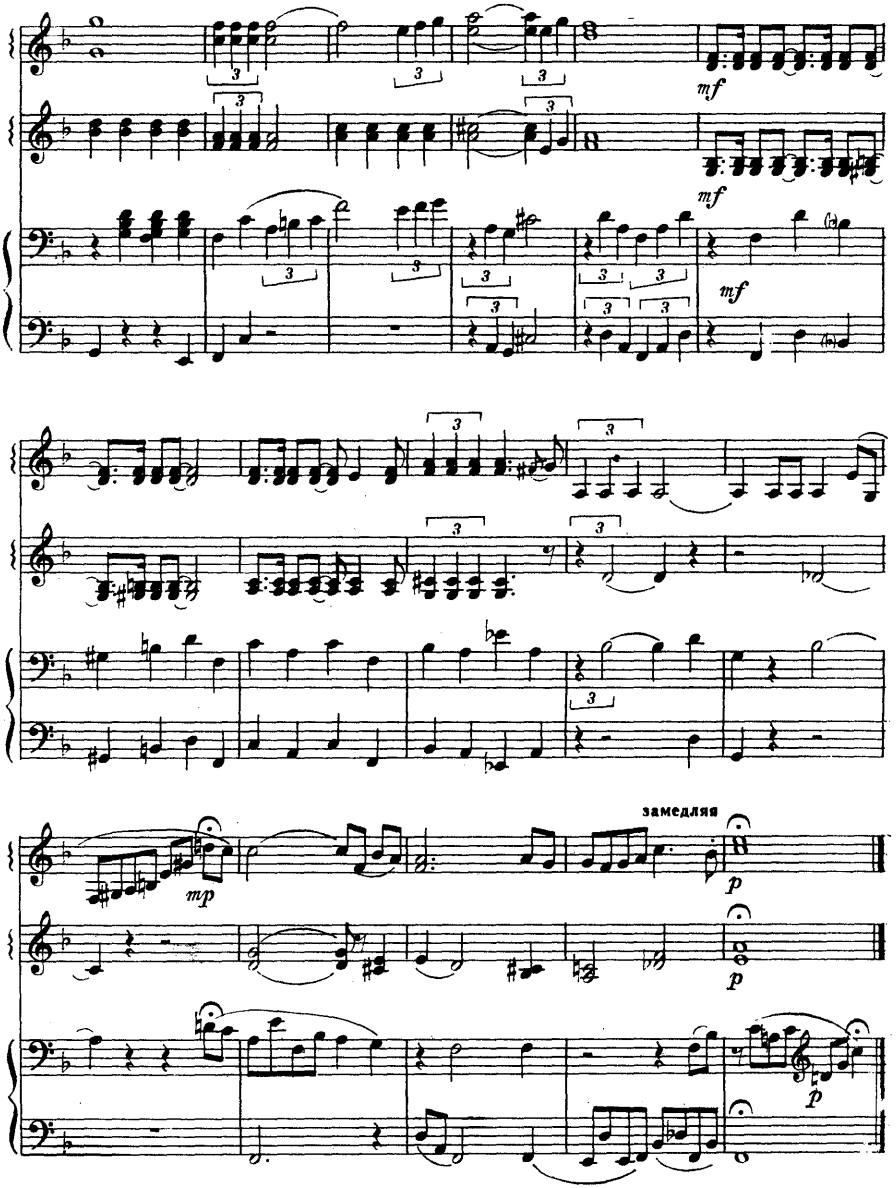
mf
mf
mf
mp
замедляя
p
p
p

ПЕСНЯ РЫБАКА

из кинофильма «Человек-амфибия»

А. ПЕТРОВ

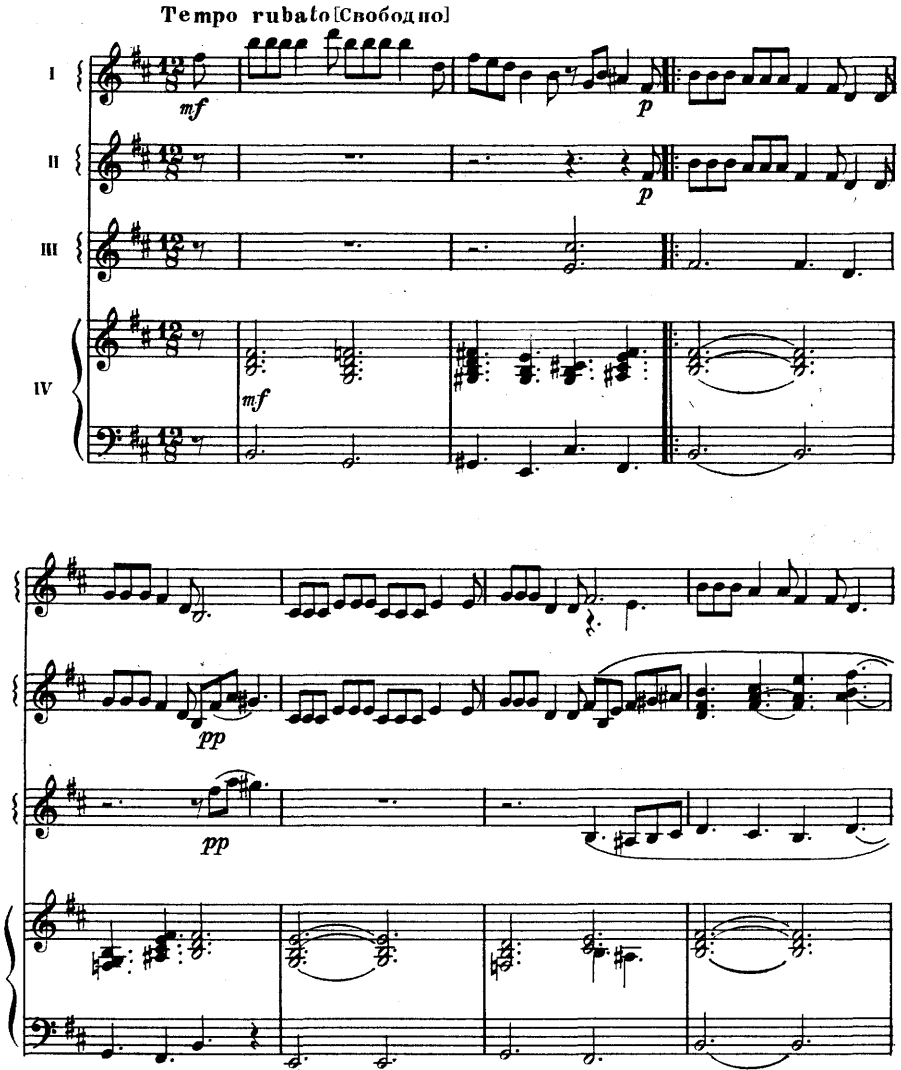

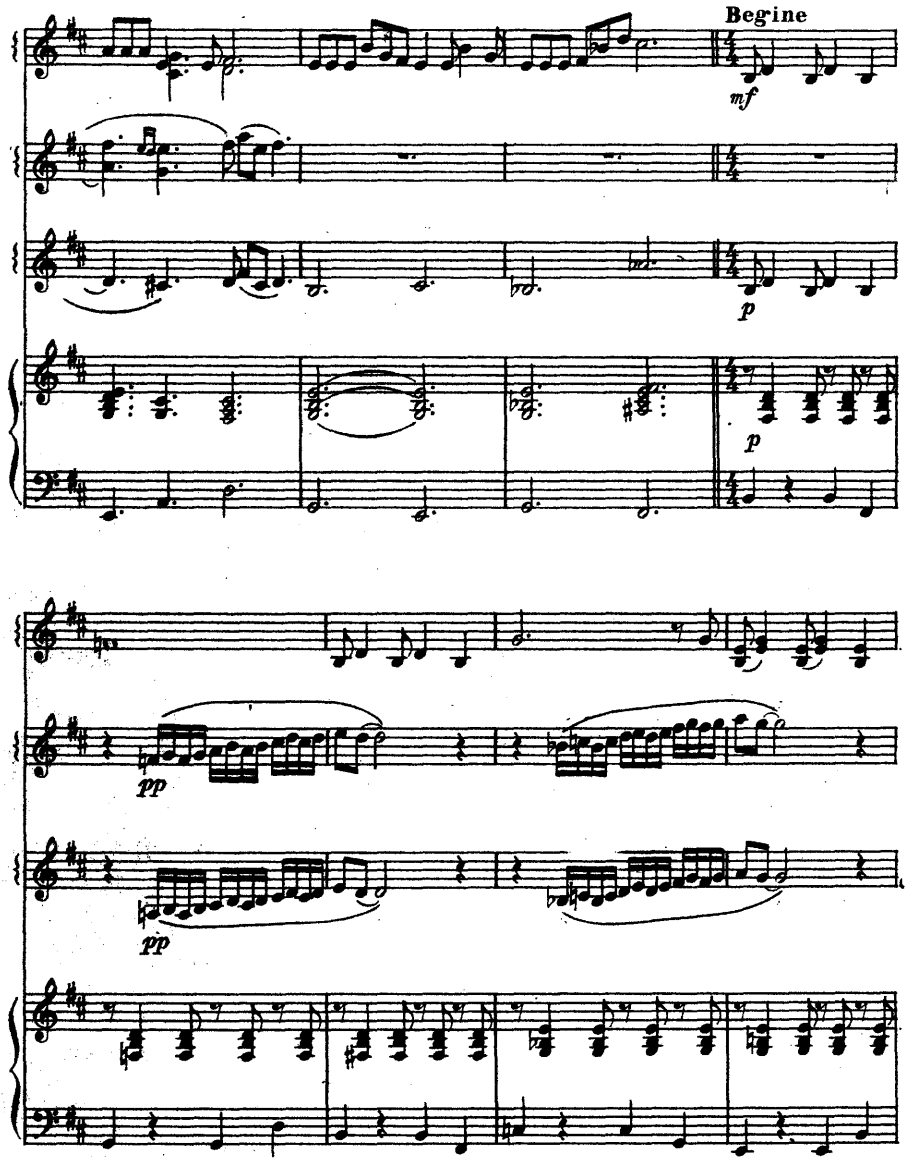
Begine
mf
p
p
pp
pp

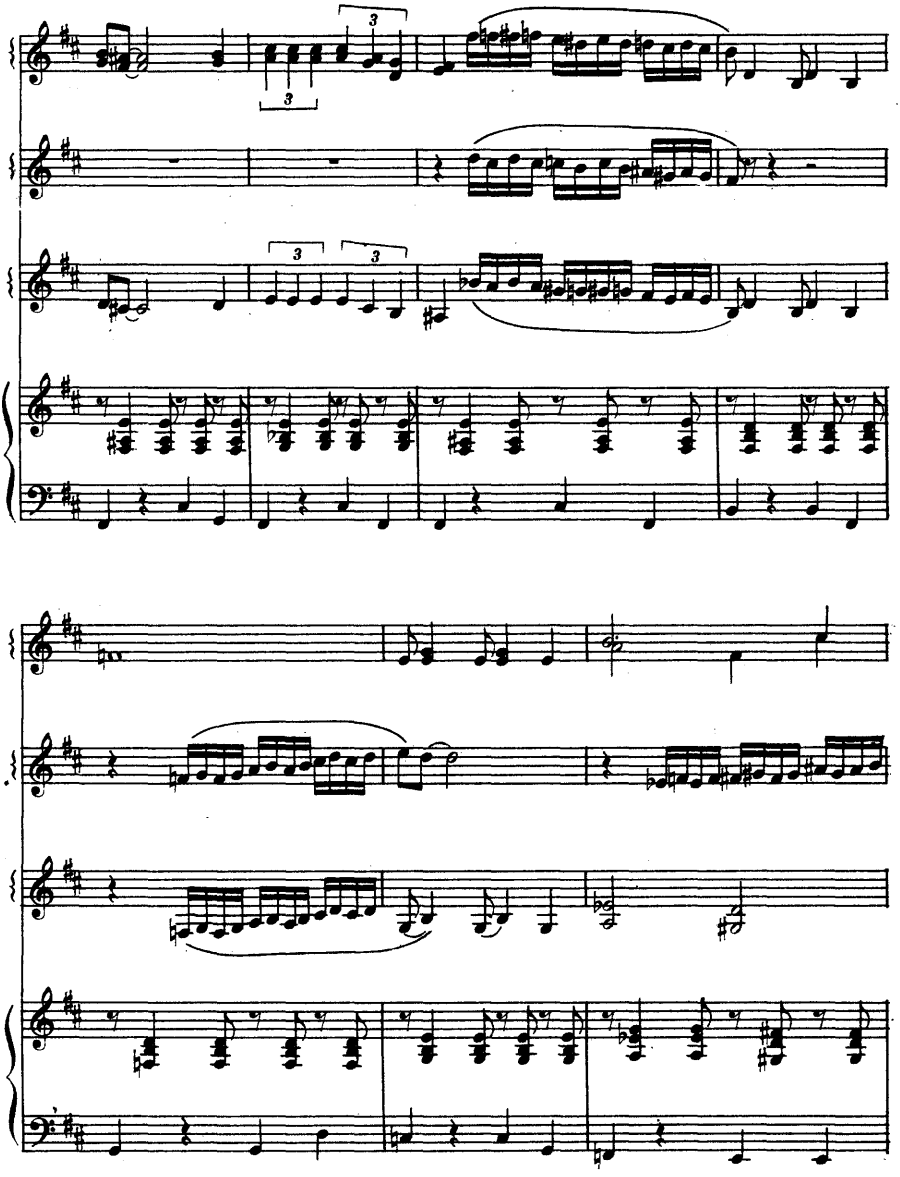

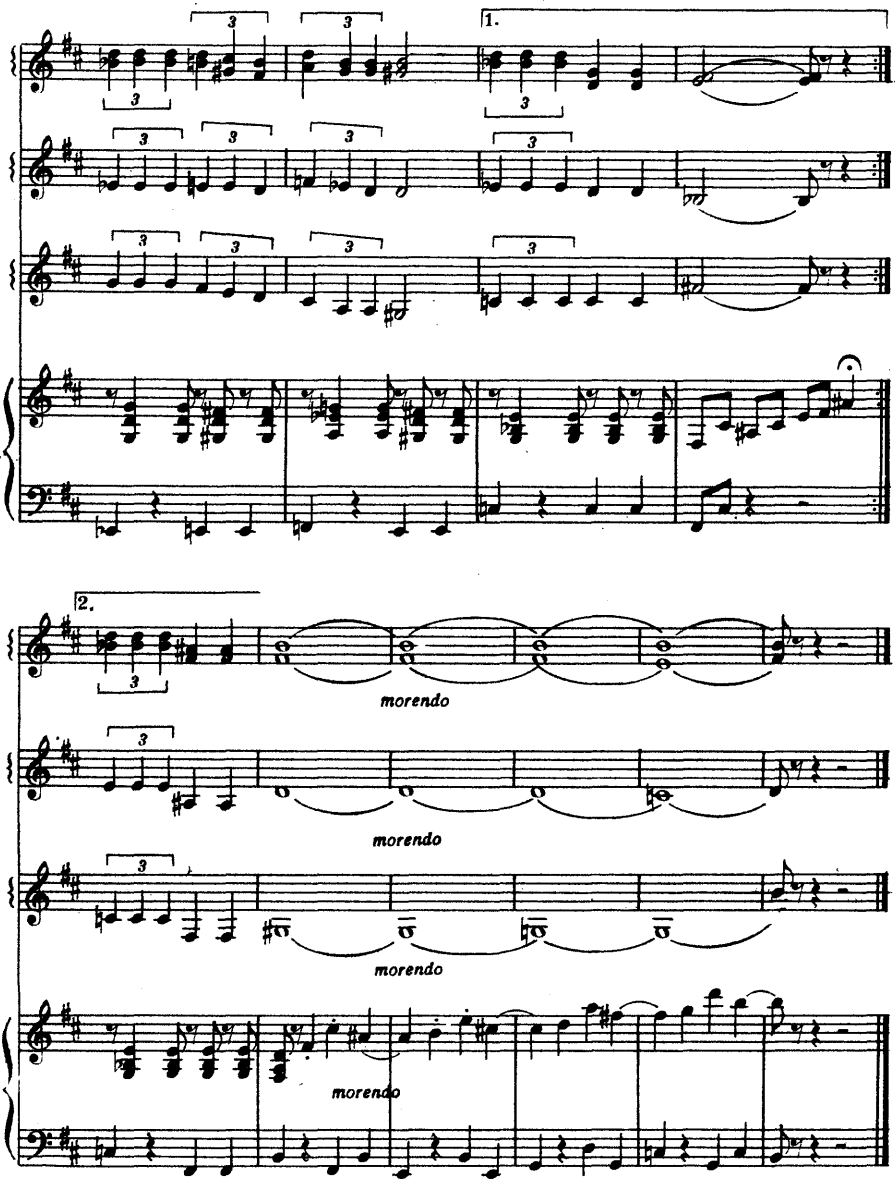
1.
2.
morendo
morendo
morendo
morendo

СКЕРЦО

из сюиты «Комедианты»

Д. КАБАЛЕВСКИЙ

Presto assai e molto leggiero [Достаточно быстро и очень легко]

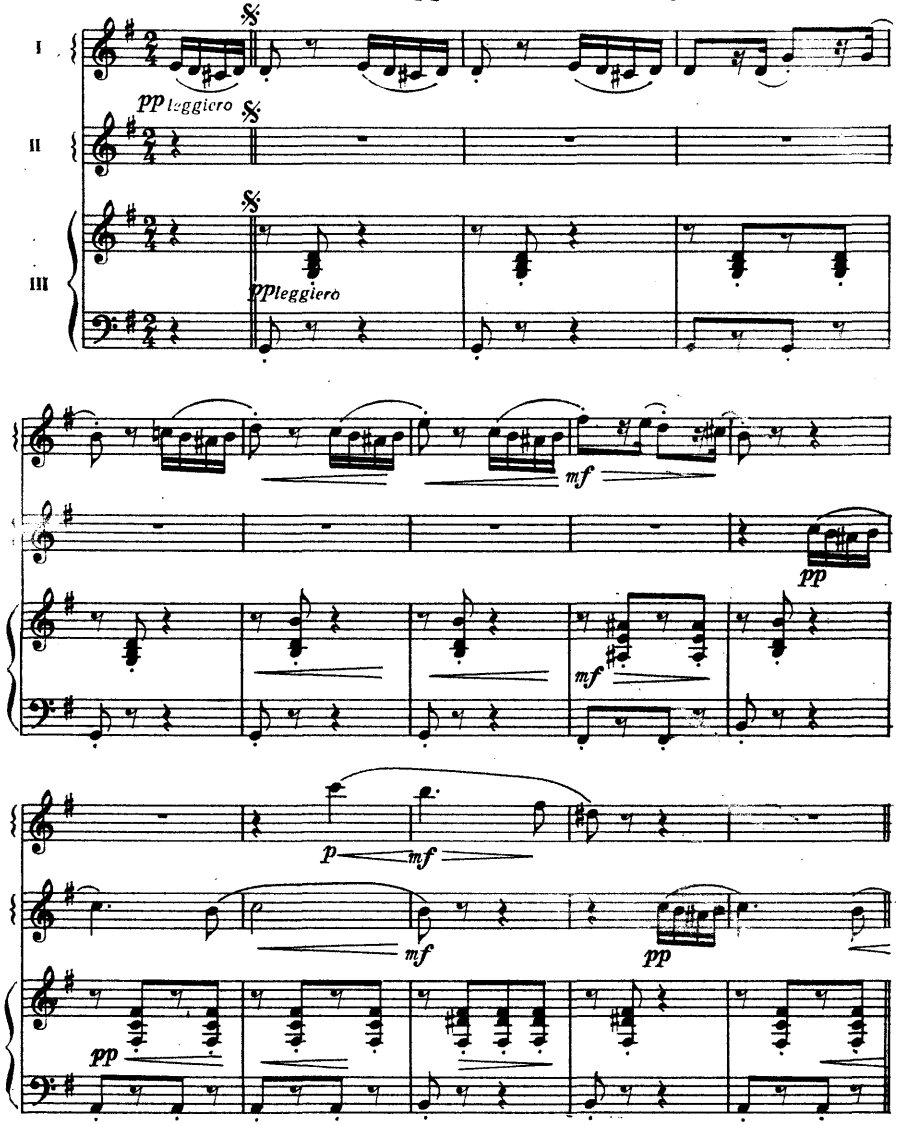

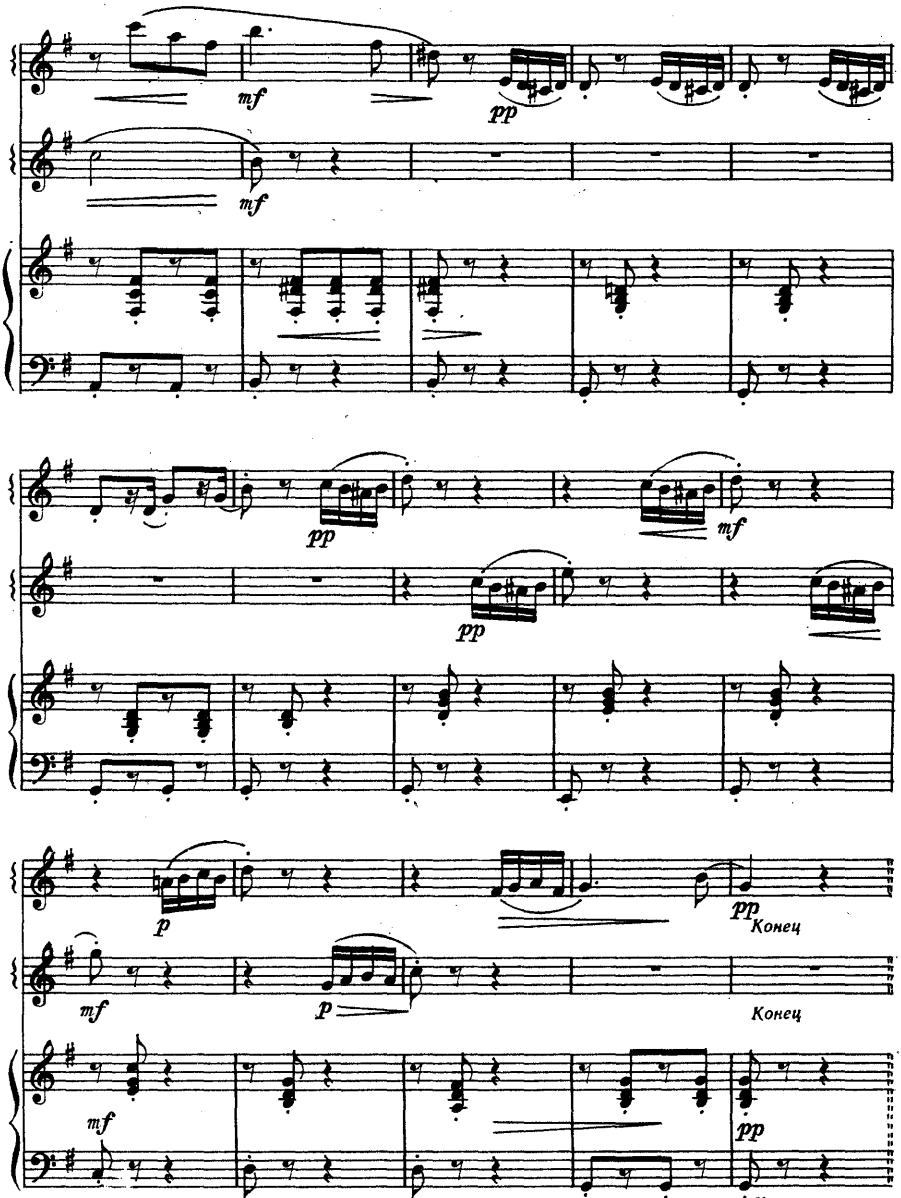
mf
pp
mf
pp
pp
mf
p
pp
Конец
mf
p
Конец
mf
pp
Конец

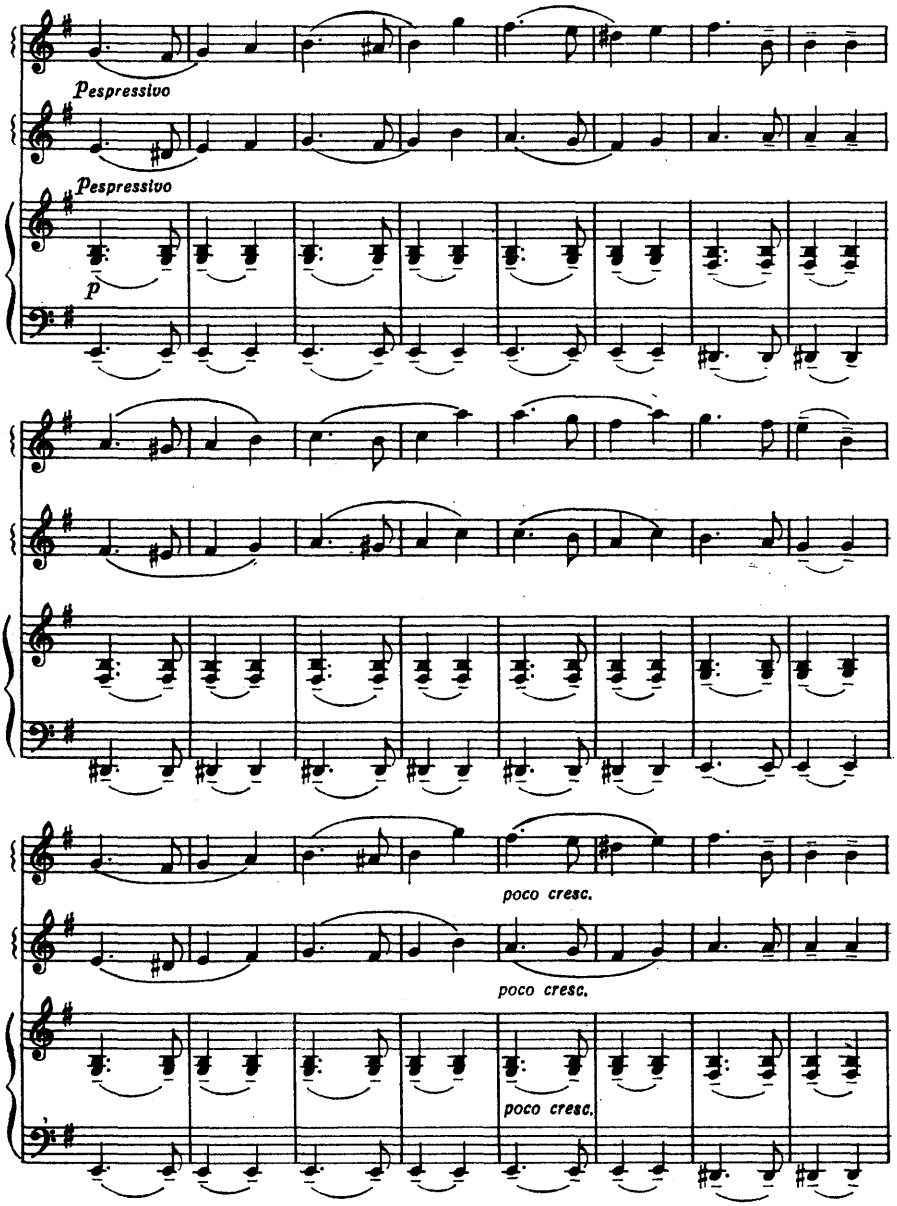
espressivo
espressivo
p
poco cresc.
poco cresc.
poco cresc.

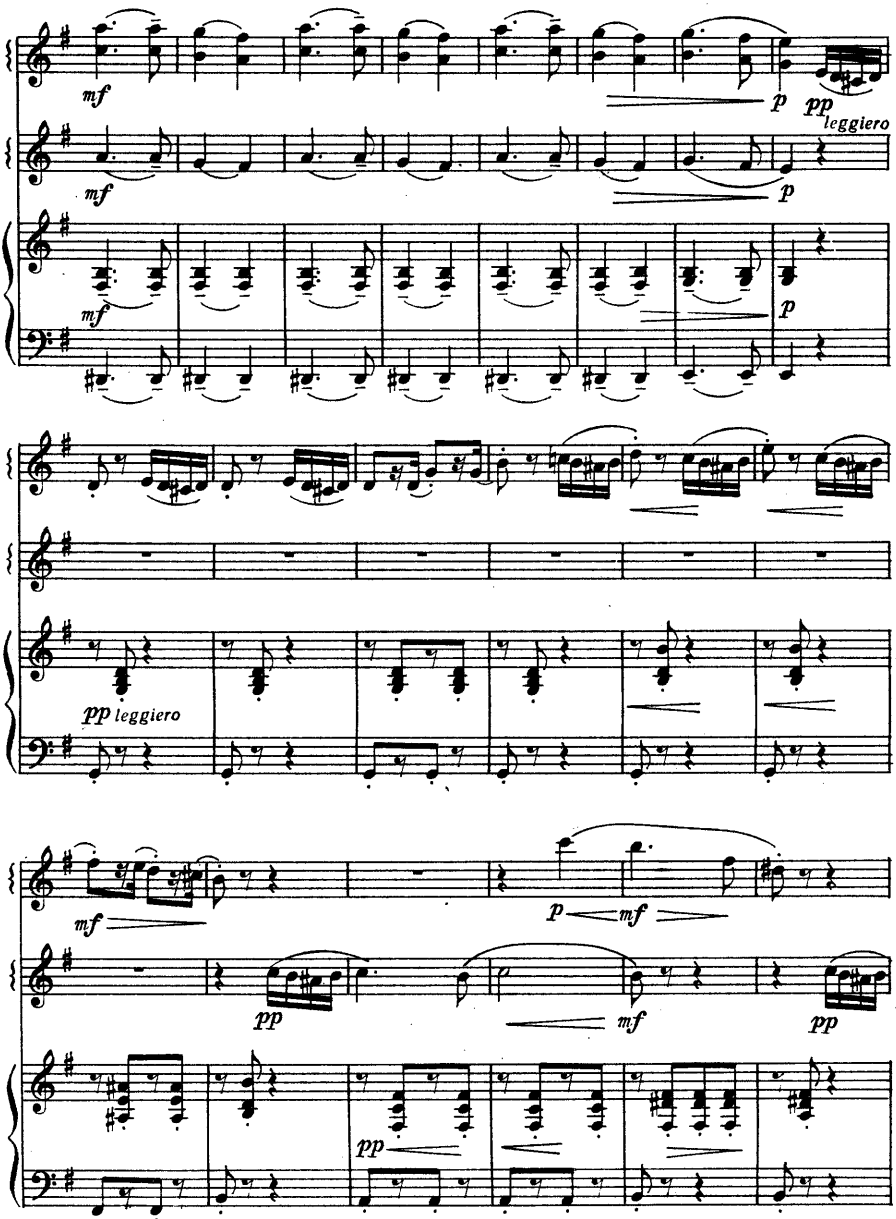
mf
p
pp leggiero
mf
p
mf
p
pp leggiero
mf
p
mf
pp
mf
pp
pp

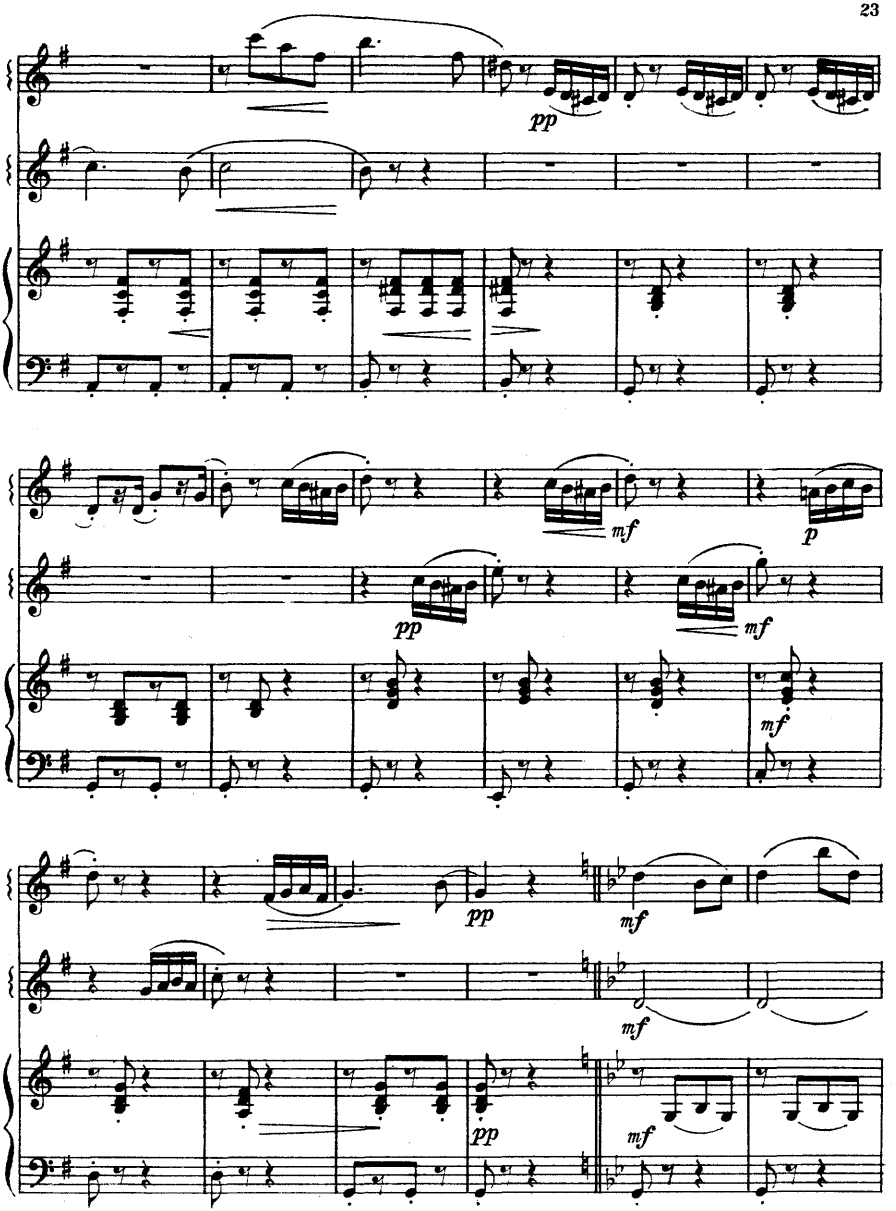
pp
mf
p
pp
mf
mf
pp
mf
mf
pp
mf

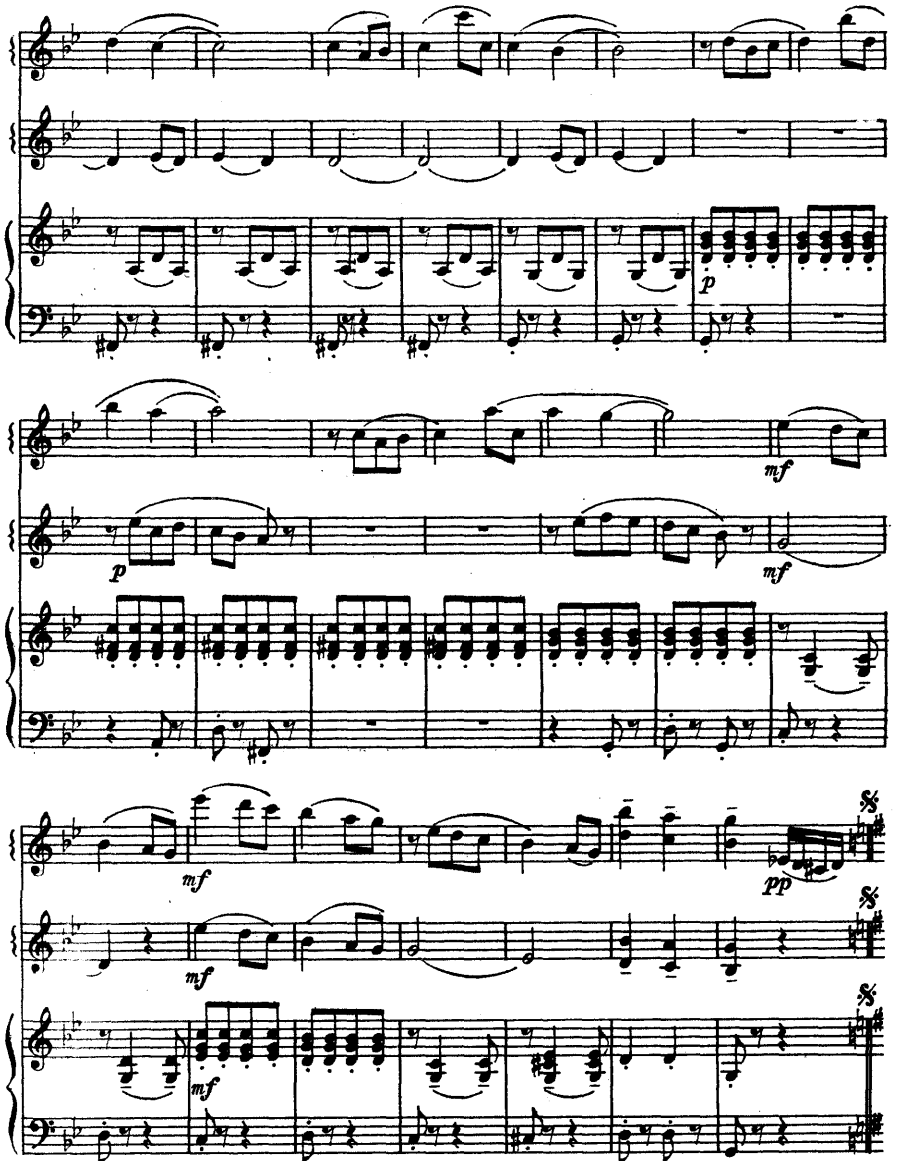

Повторить от знака 𝄋 до слова „Конец".

ТАНЕЦ ЭФИОПСКИХ МАЛЬЧИКОВ

из балета «Спартак»

А. ХАЧАТУРЯН

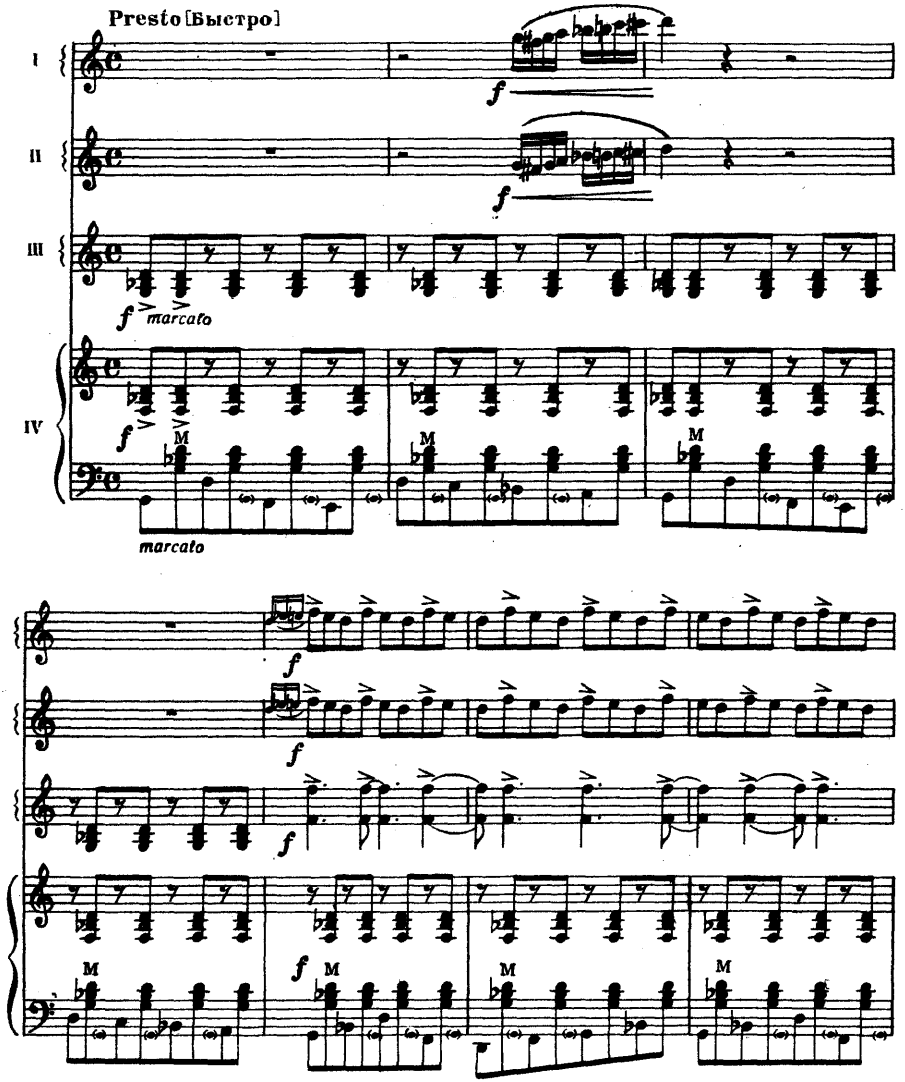

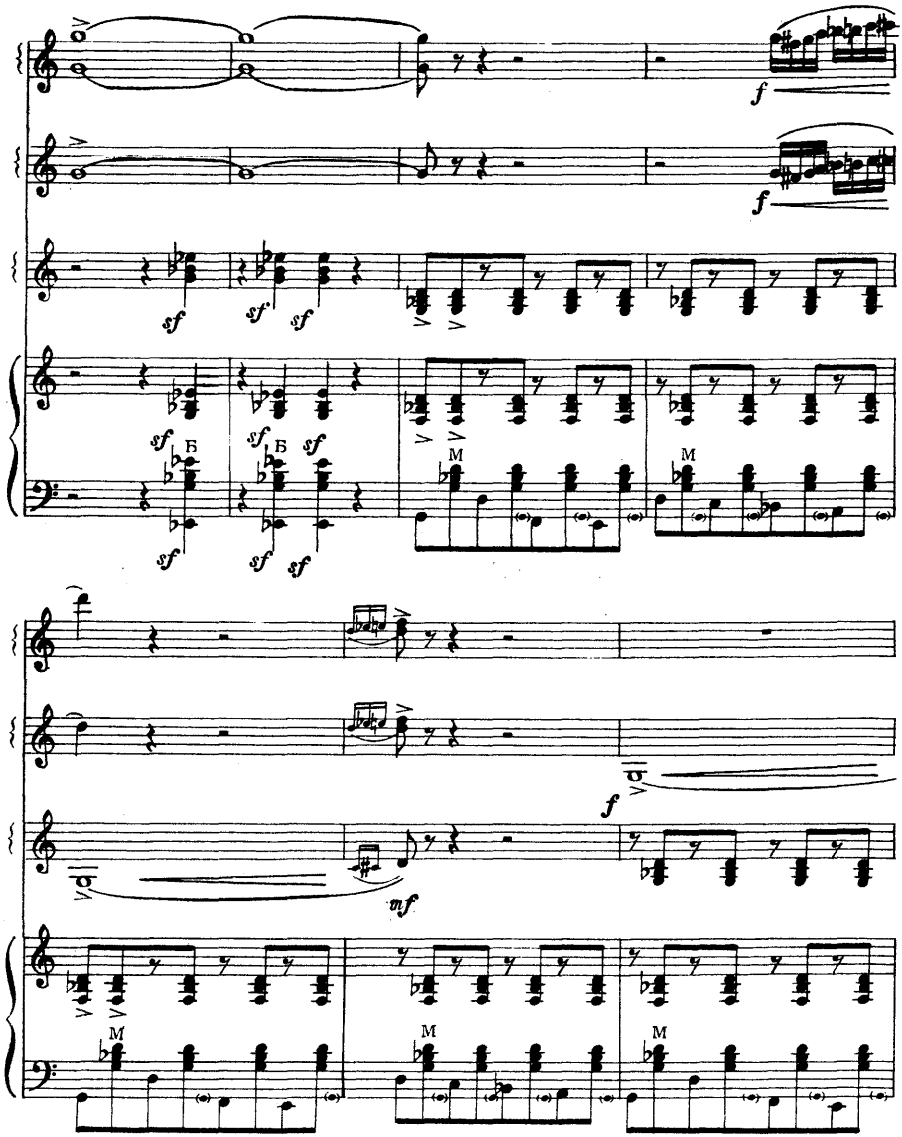
f
f
sf
sf
sf
sf
Б
Б
sf
sf
sf
sf
sf
M
M
f
mf
M
M
M

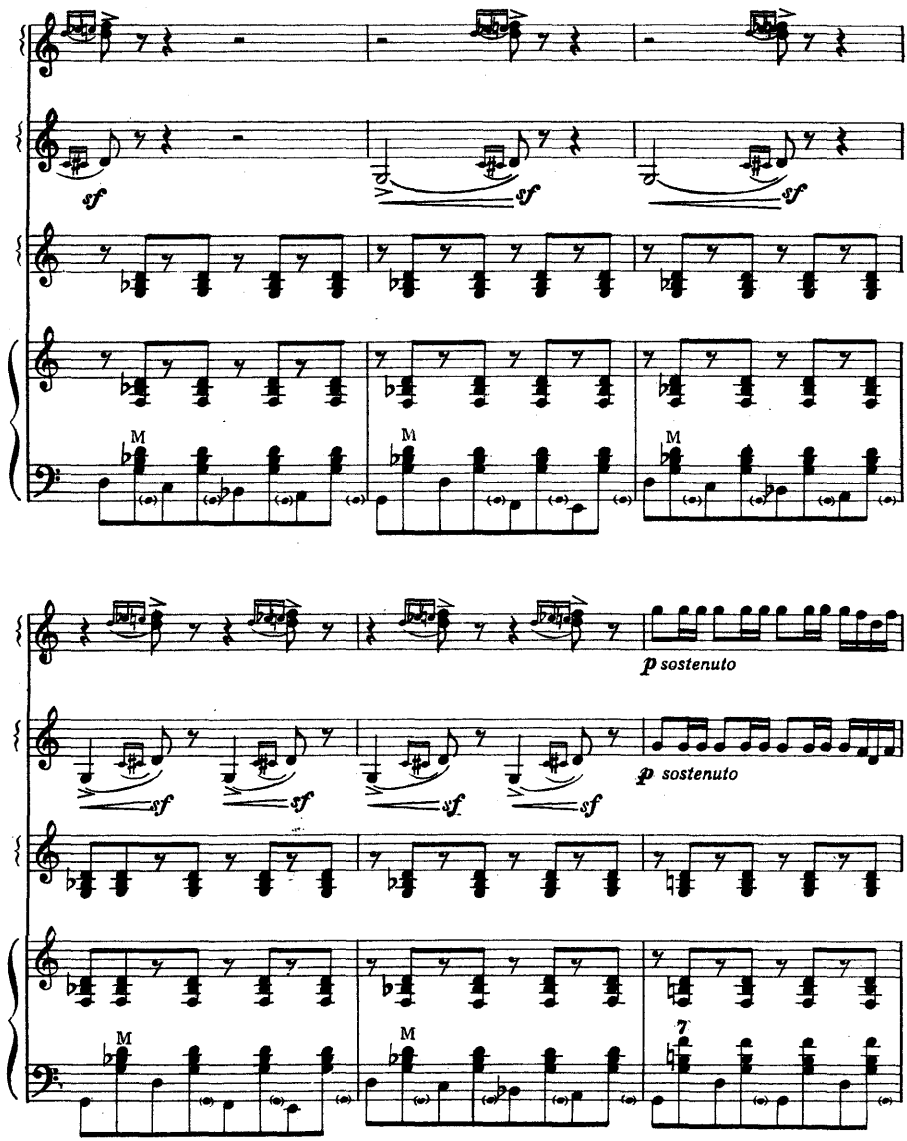
sf
sf
sf
M
M
M
p sostenuto
p sostenuto
sf
sf
sf
sf
M
M
7

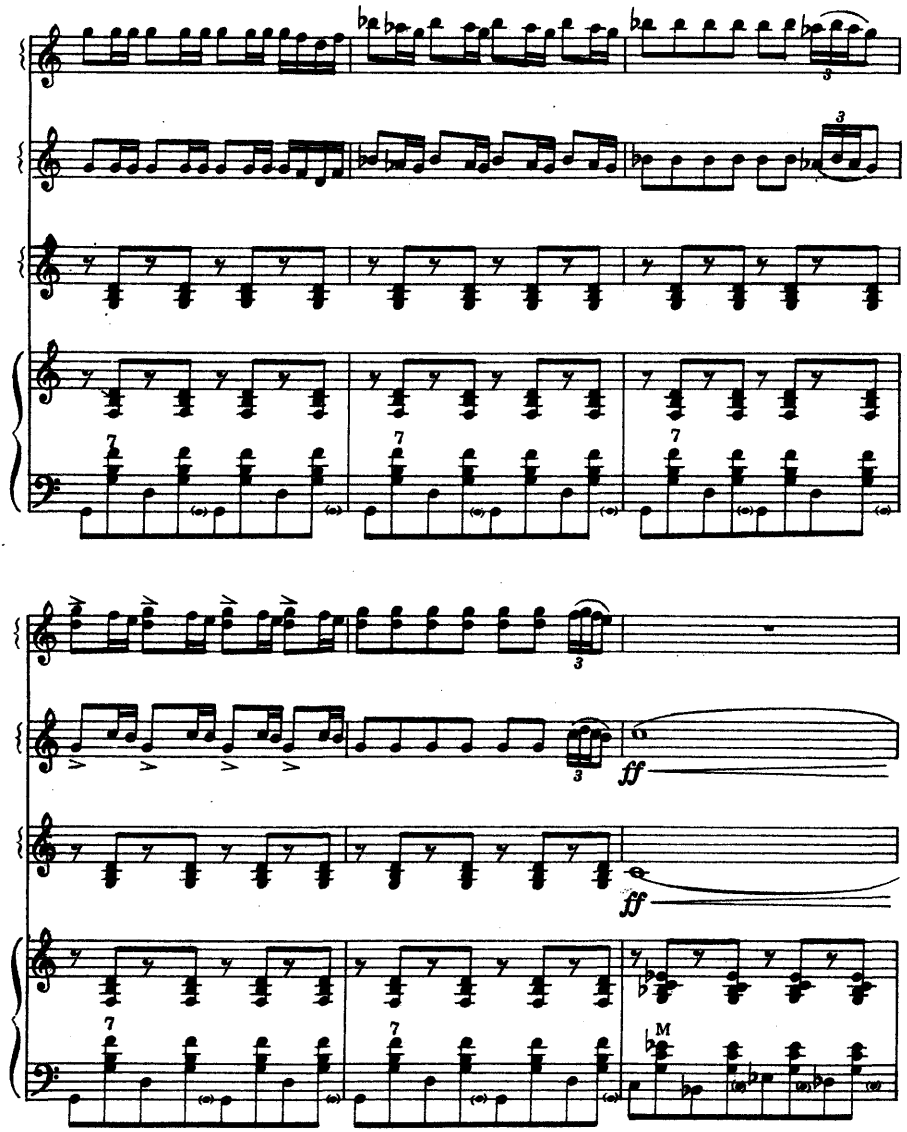
3
3
7
7
7
3
3
ff
ff
7
7
M

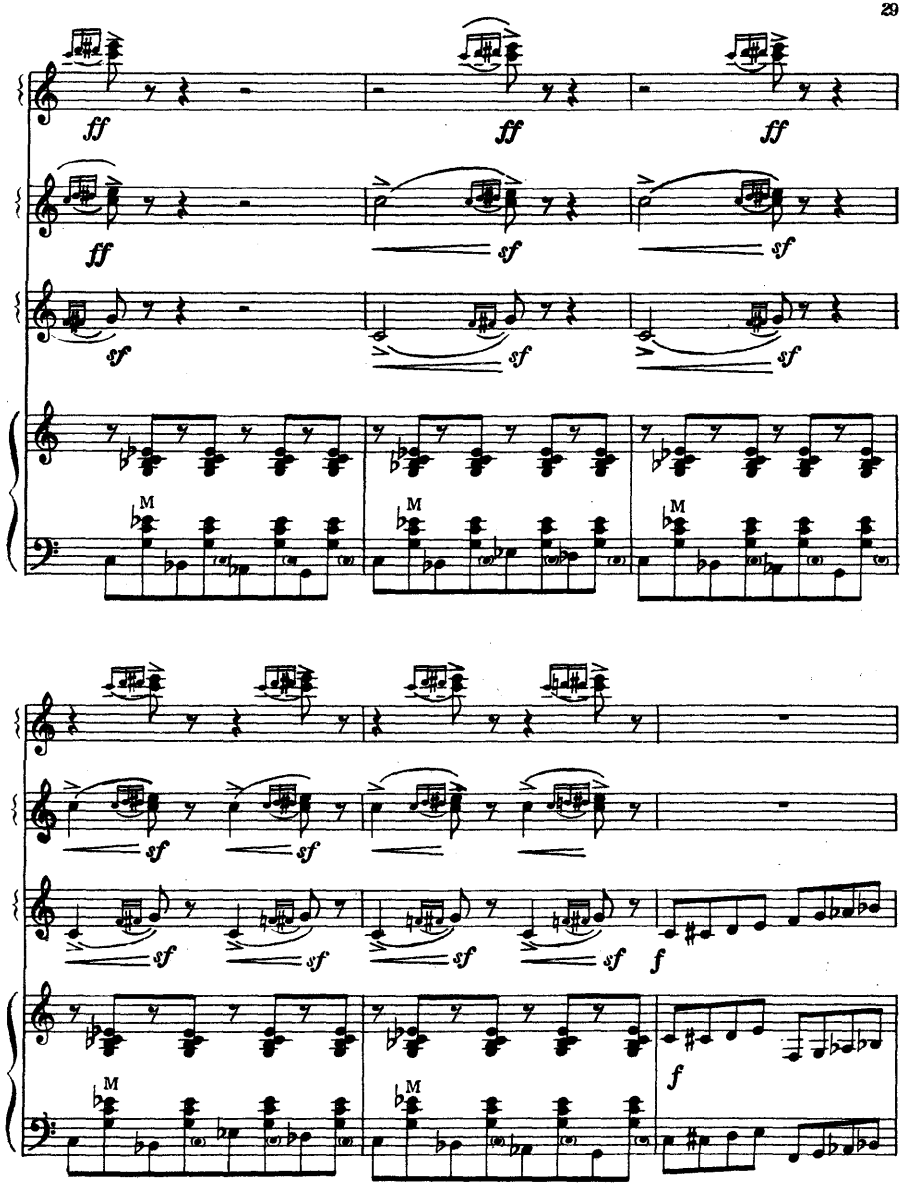
ff
ff
ff
ff
sf
sf
sf
sf
M
M
M
sf
sf
sf
sf
sf
sf
f
f
M
M

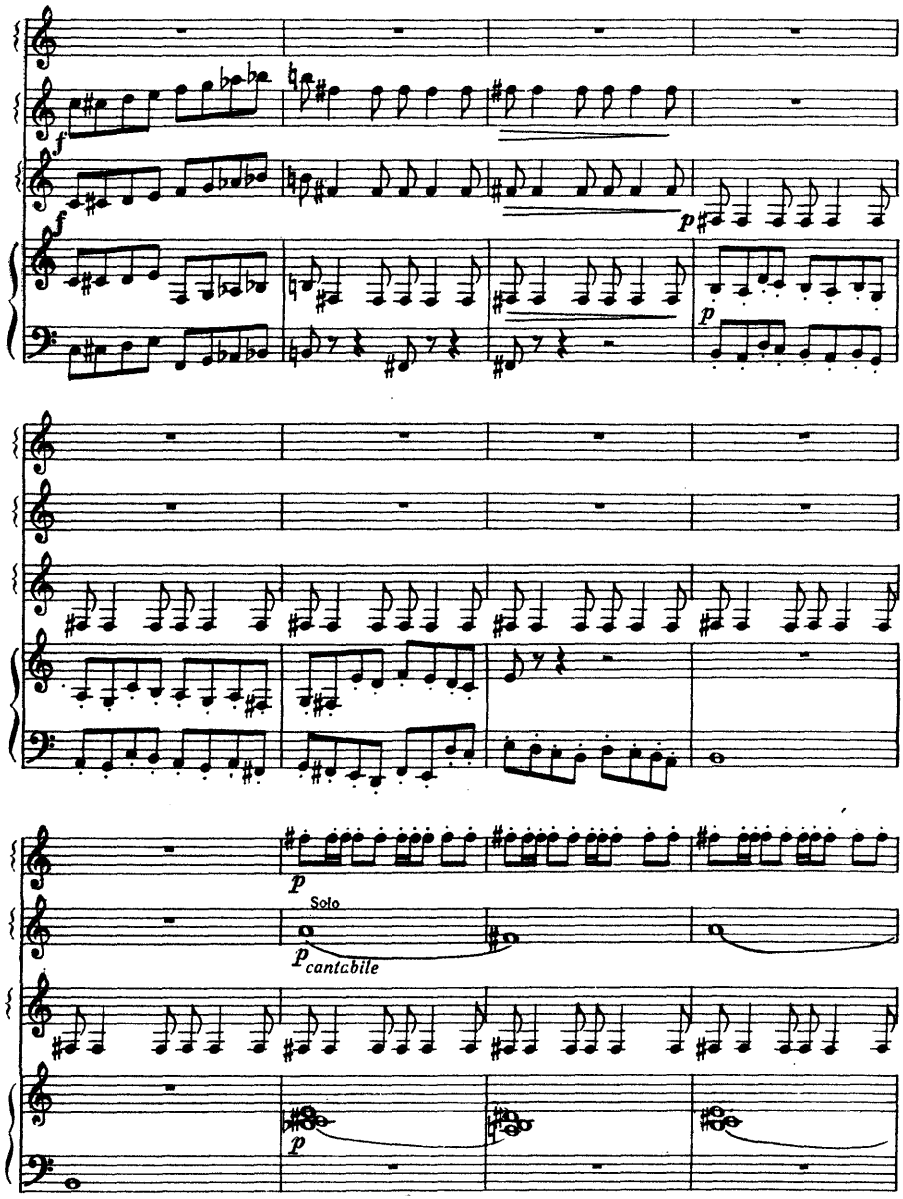
f
f
p
p
p
Solo
p cantabile
p

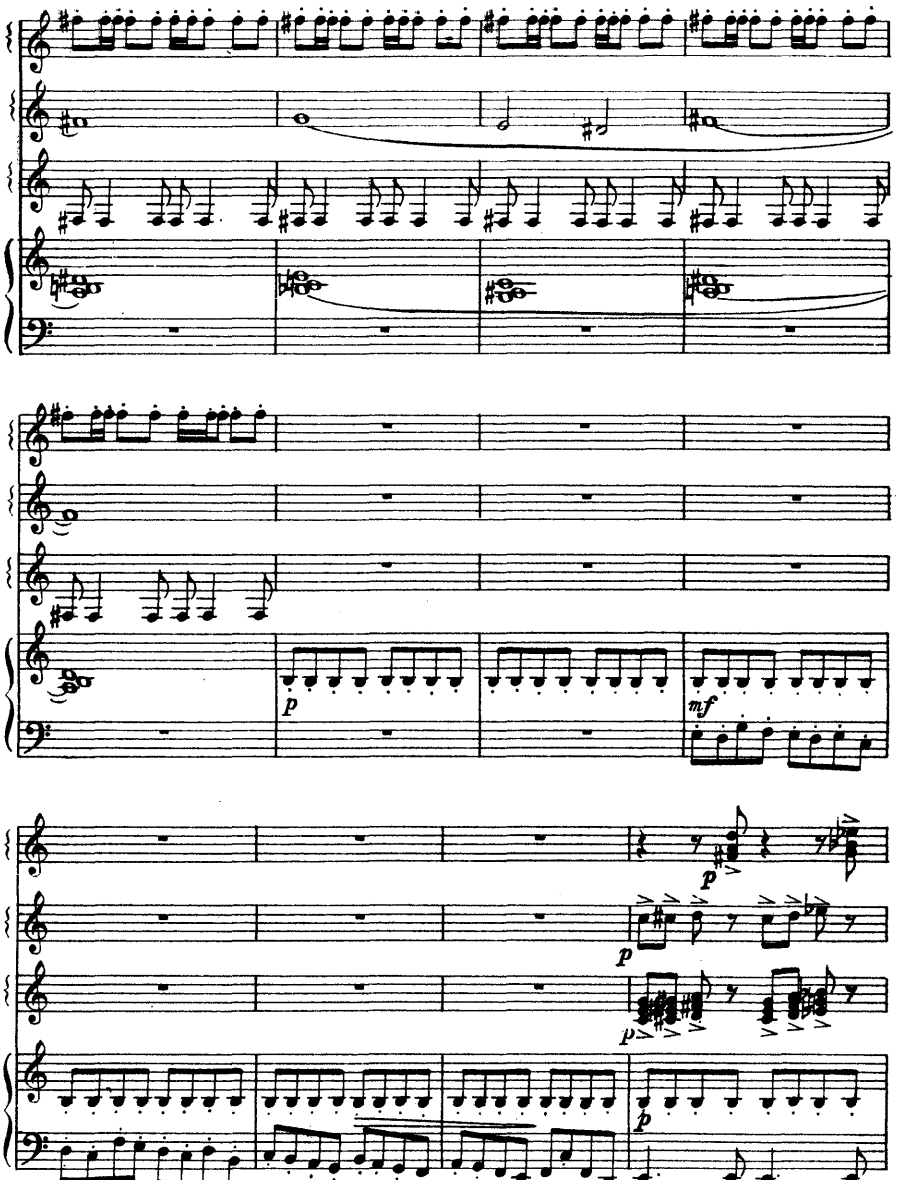
p
mf
p
p
p
p

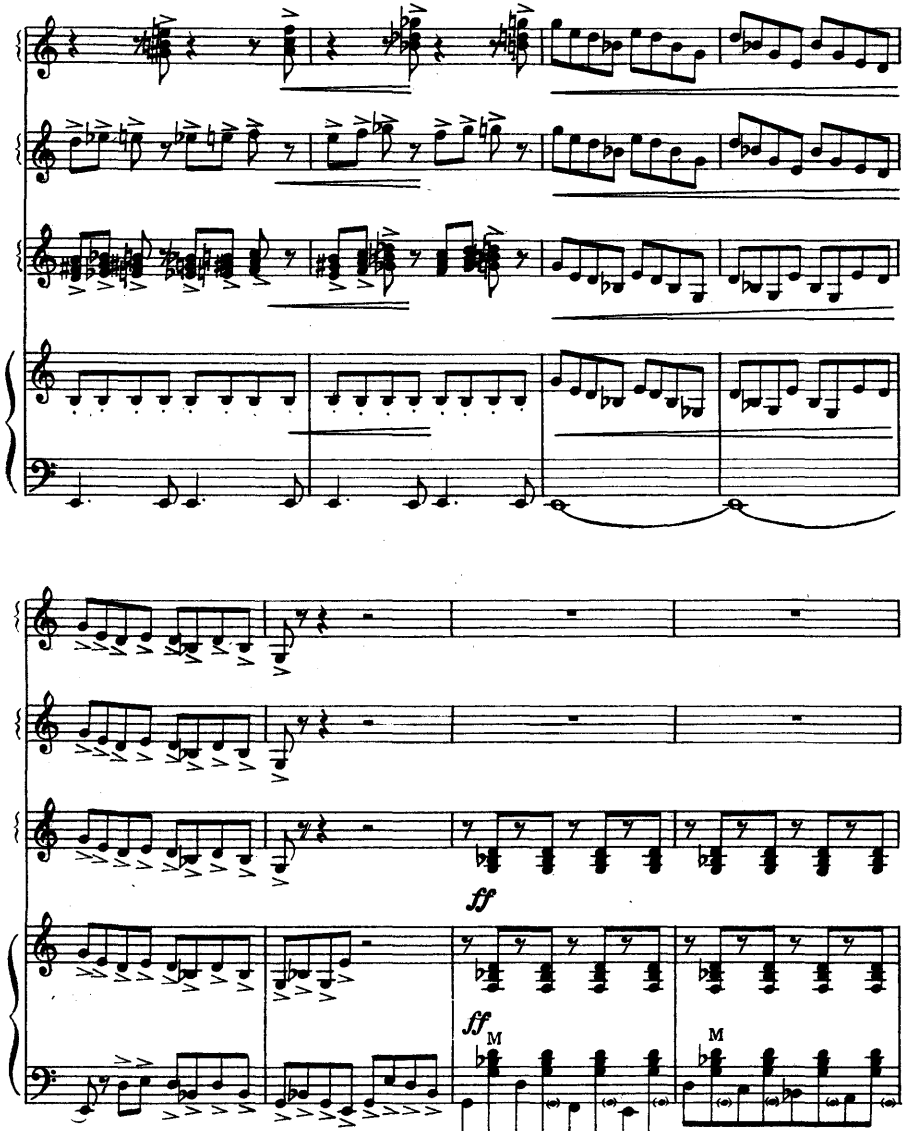
ff
ff
M
M

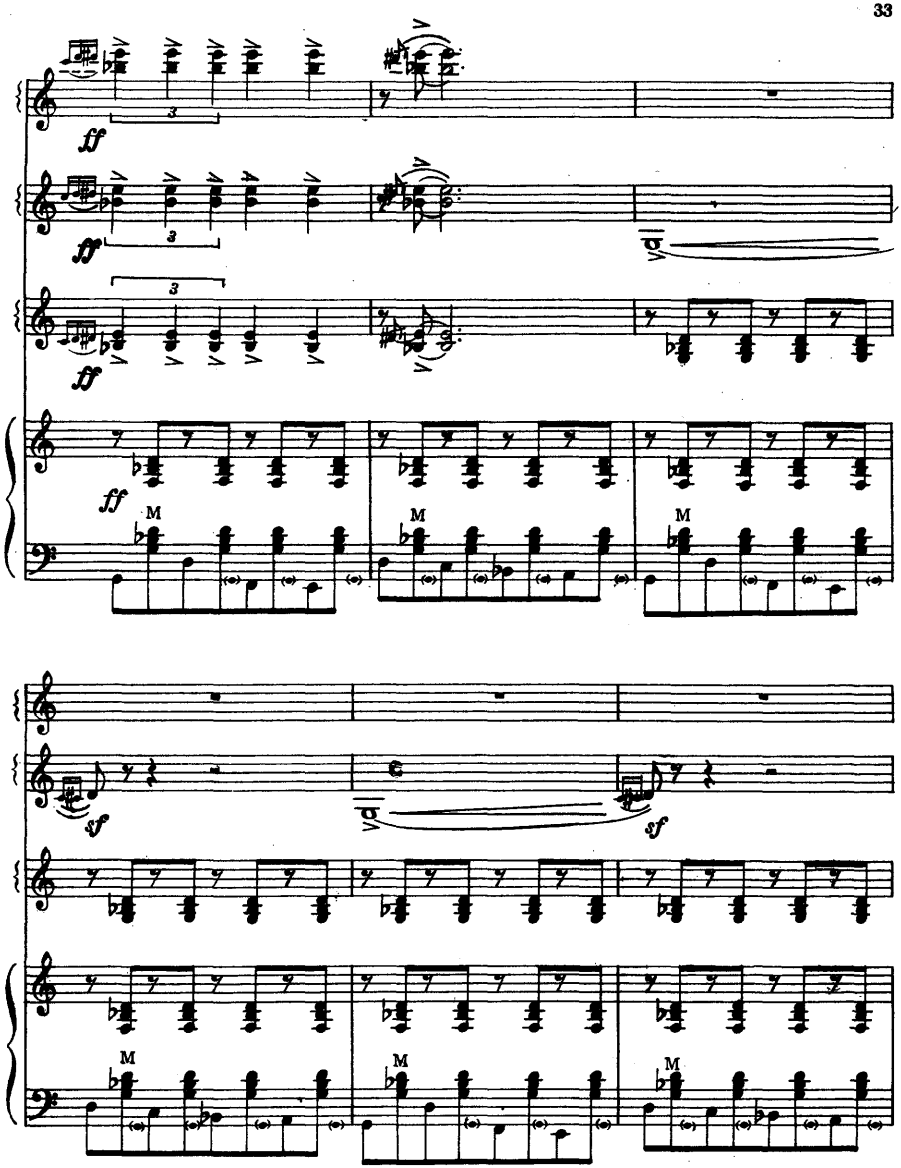
ff
3
M
sf

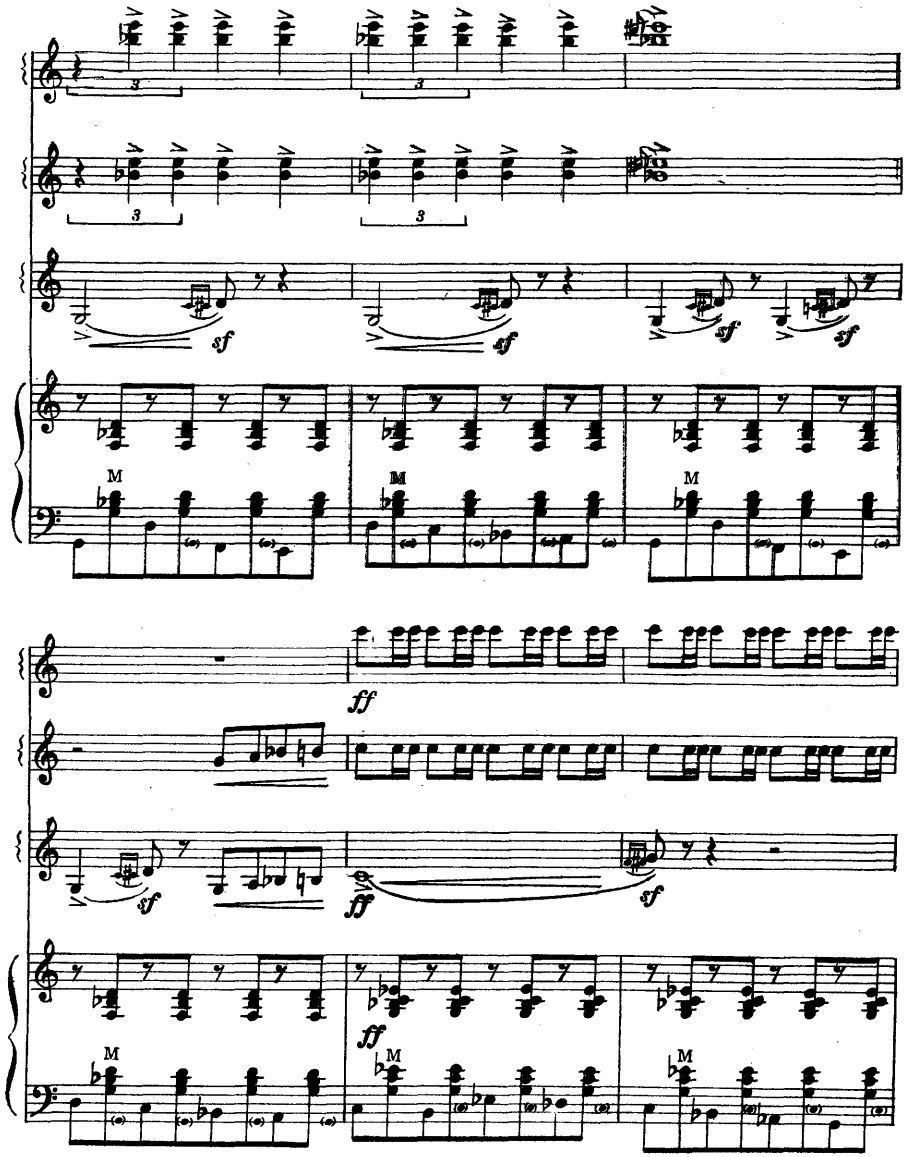
3
3
3
3
sf
sf
sf
sf
M
M
M
ff
sf
ff
sf
ff
M
M
M

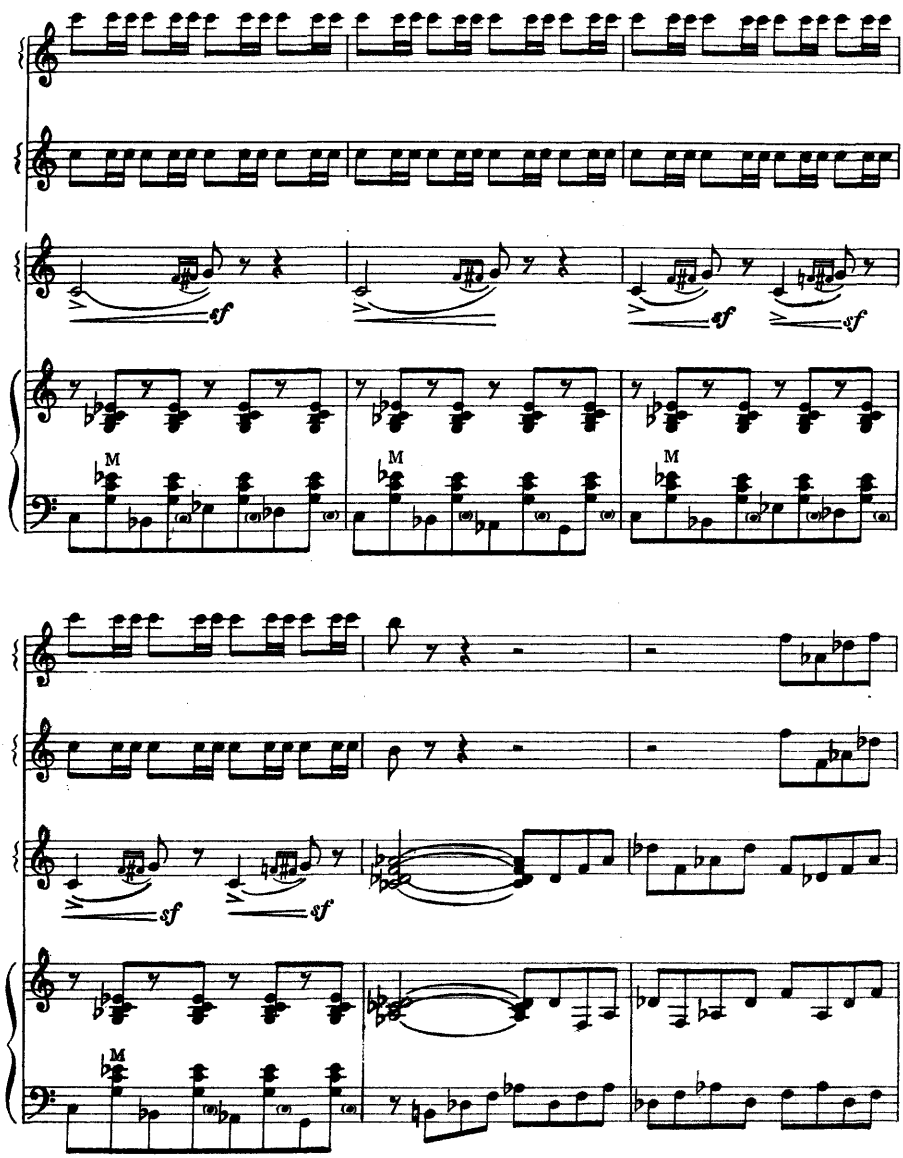
sf
sf
sf
M
M
M
sf
sf
M

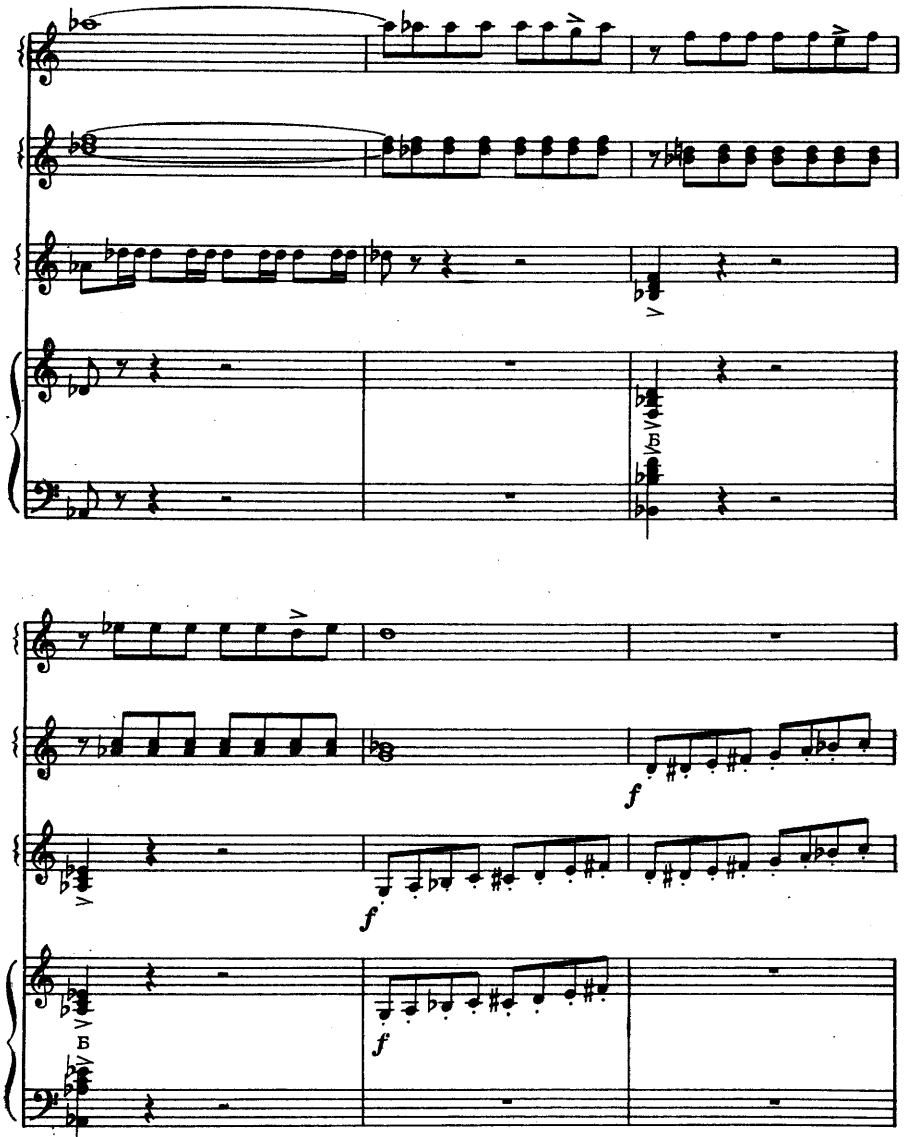
B
B
f
f
f

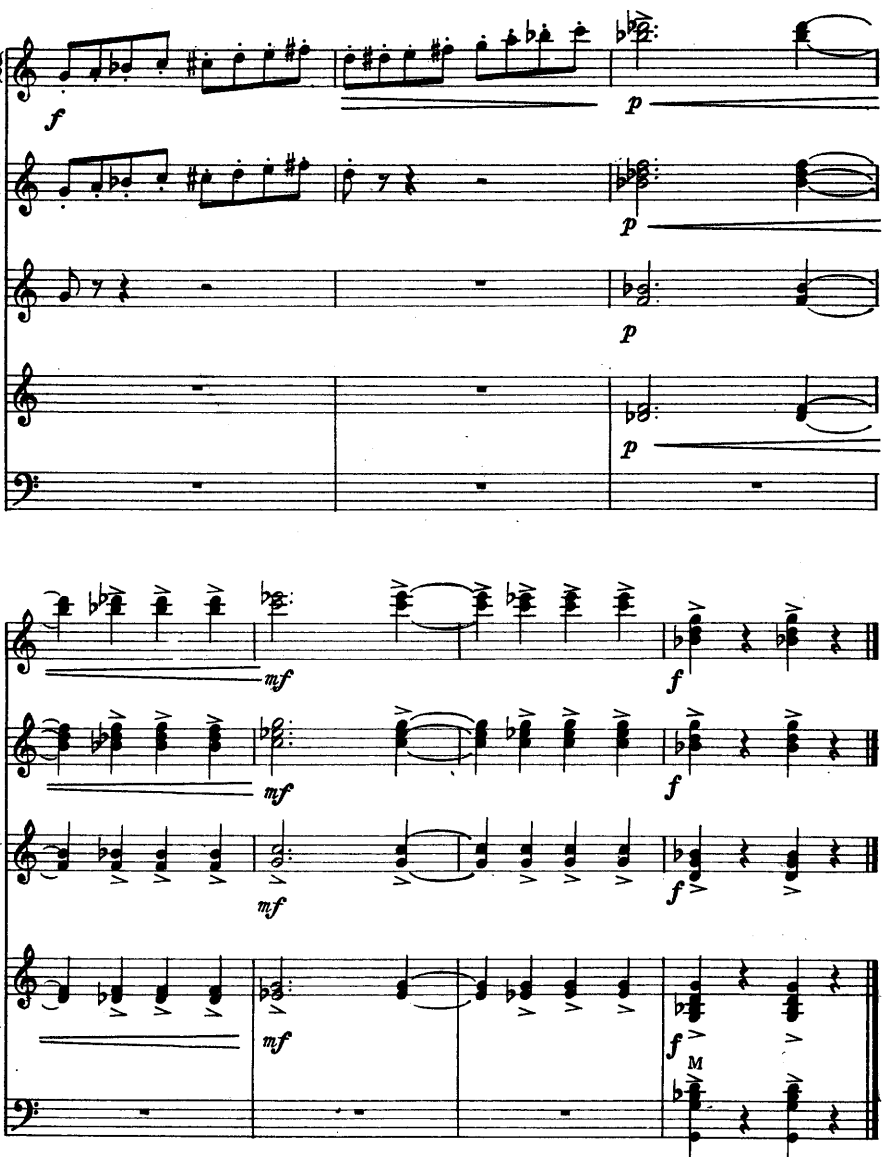
f
p
p
p
mf
f
mf
f
mf
f
M

РЫБАЧОК.

Латышский народный танец

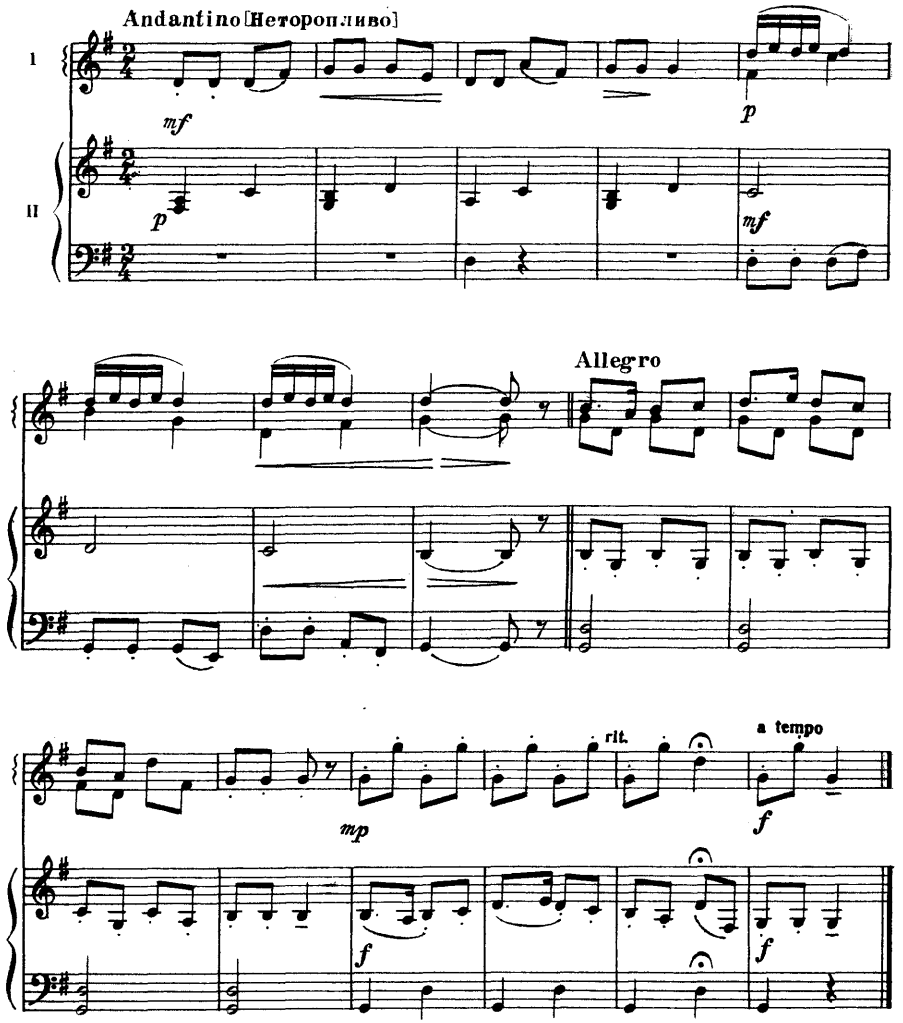

ШУТОЧНАЯ

Польская народная песня

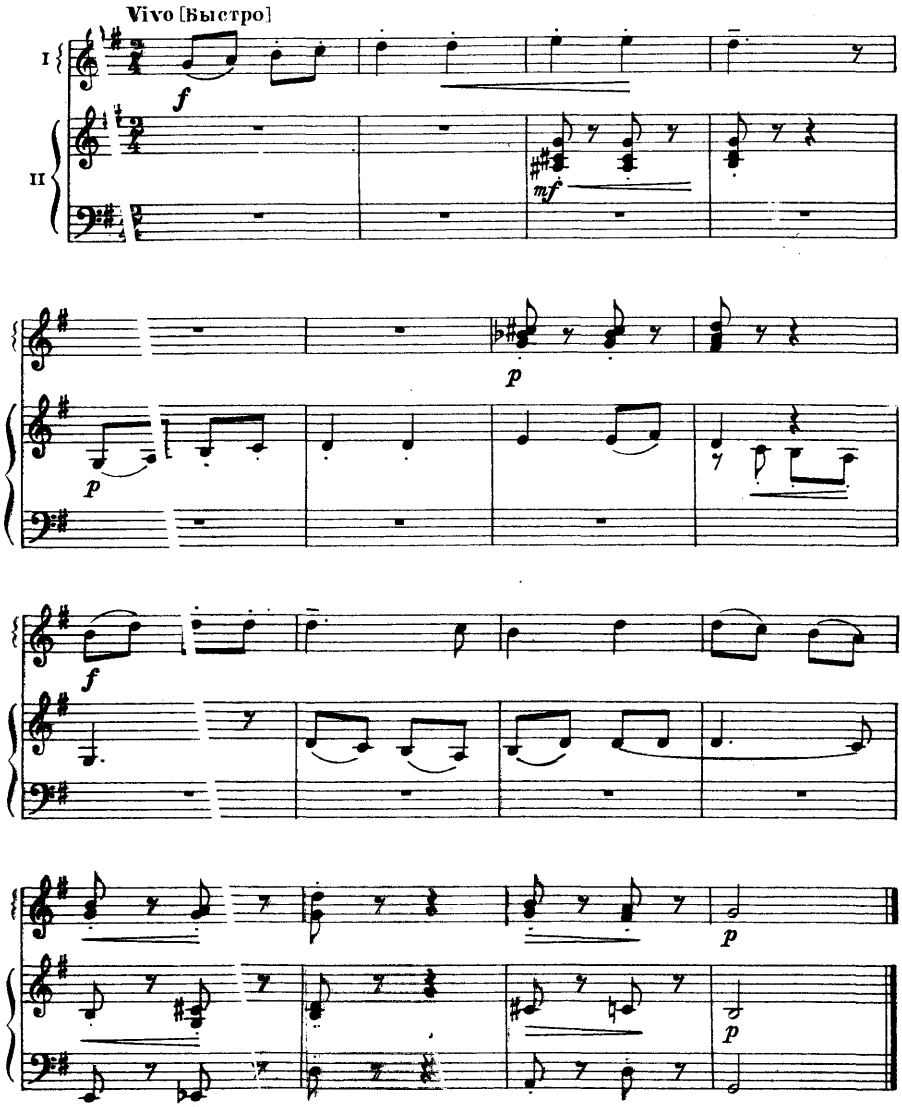

ГЛУБОКАЯ РЕКА

Негритянская народная песня

Обработка Х. БУРЛЕЙХА

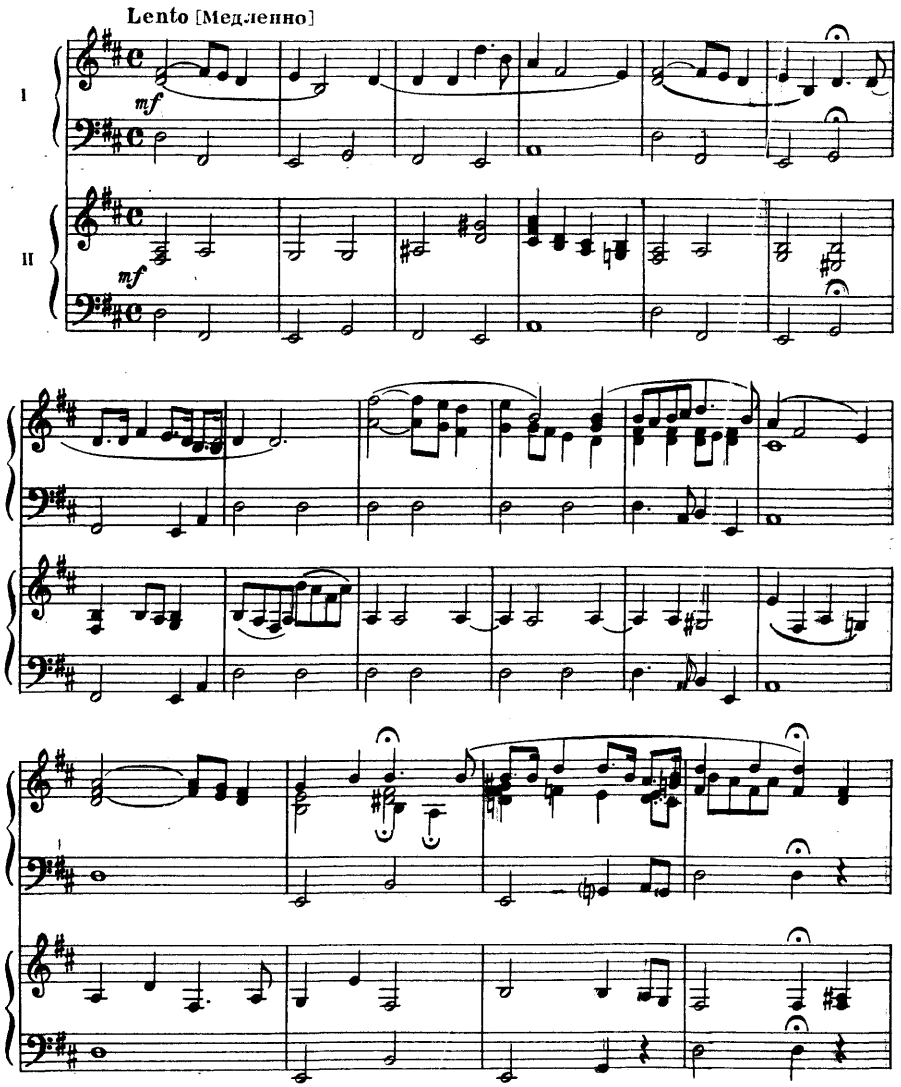

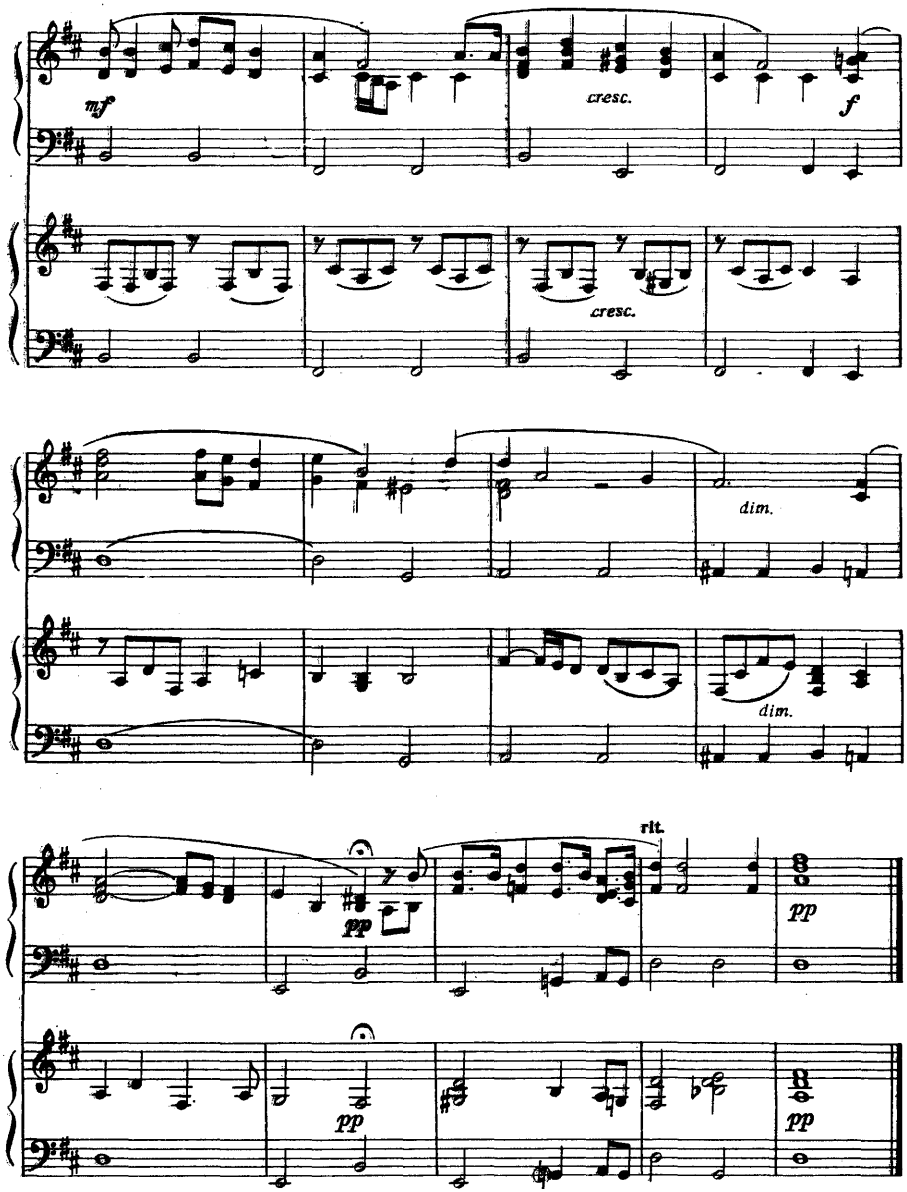
mf
cresc.
f
cresc.
dim.
dim.
rit.
pp
pp
pp
pp

КОНТРДАНСЫ

1.

М. КОЗЛОВСКИЙ

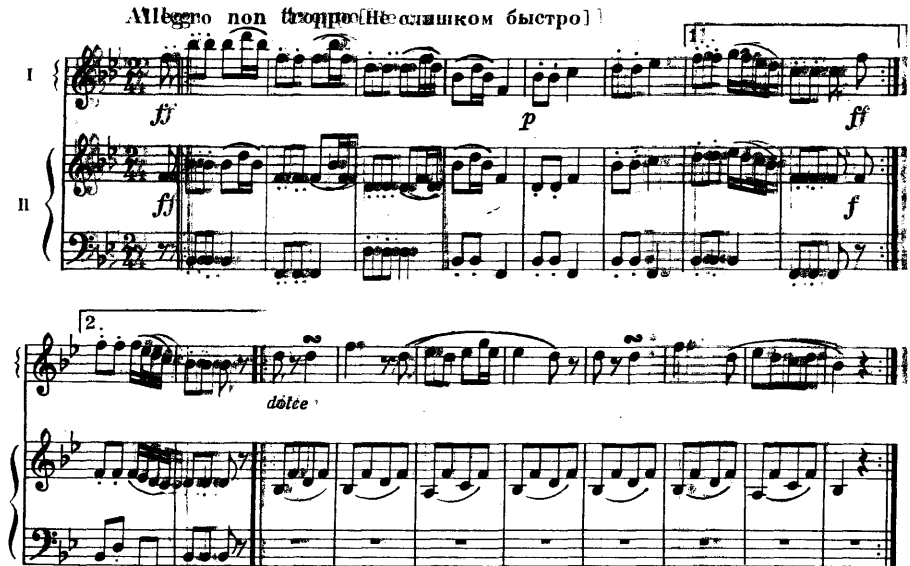

2.

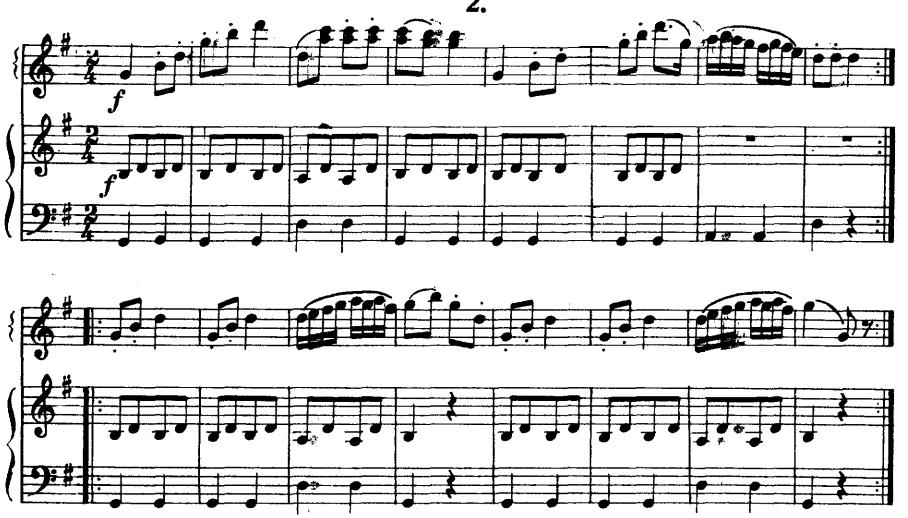

3.

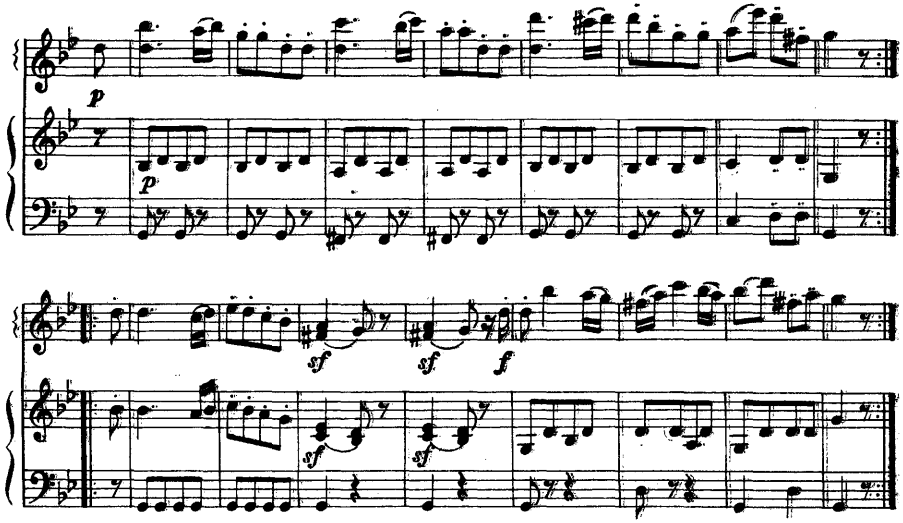

4.

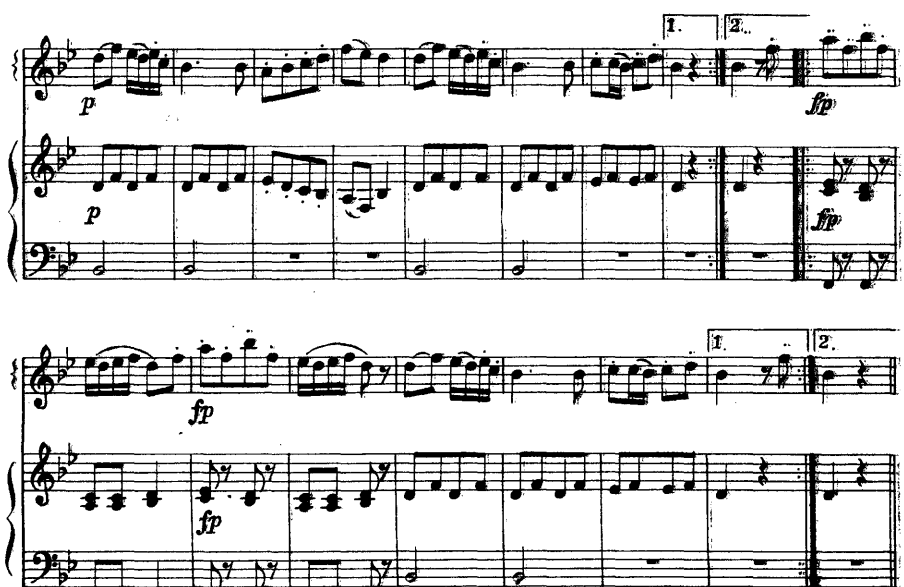

5.

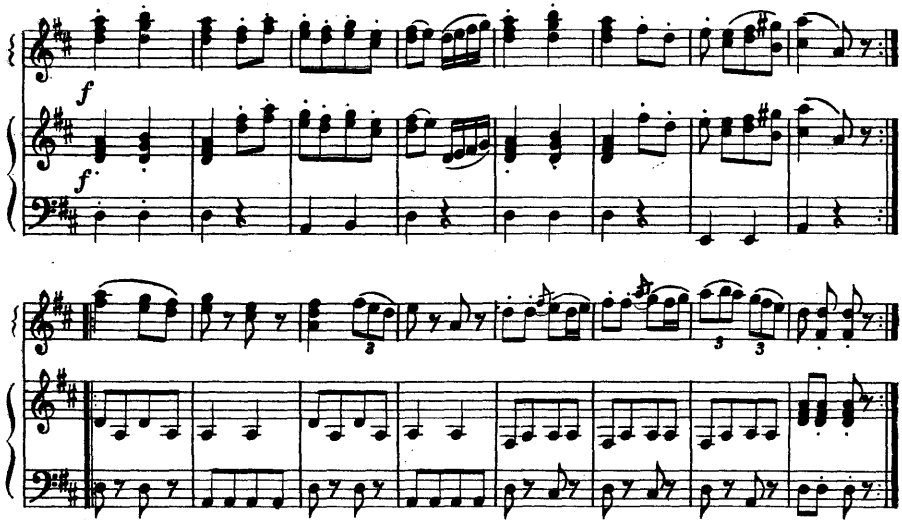

ФАРАНДОЛА

из балета «Барышня крестьянка»

А. ГЛАЗУНОВ

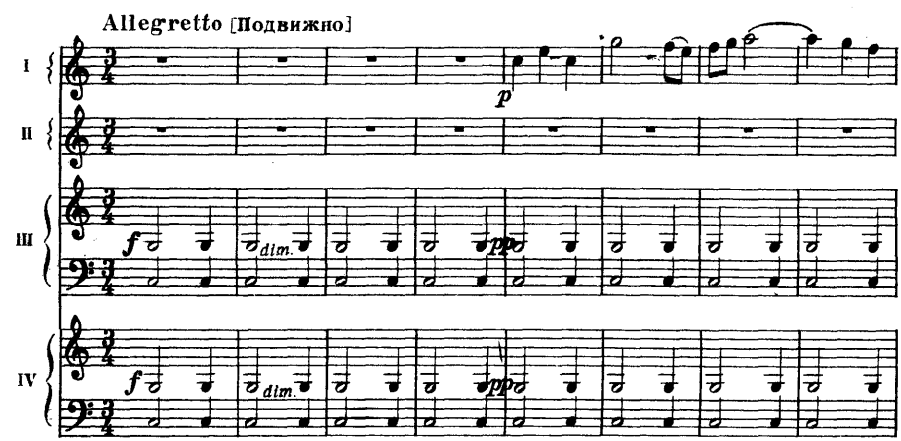

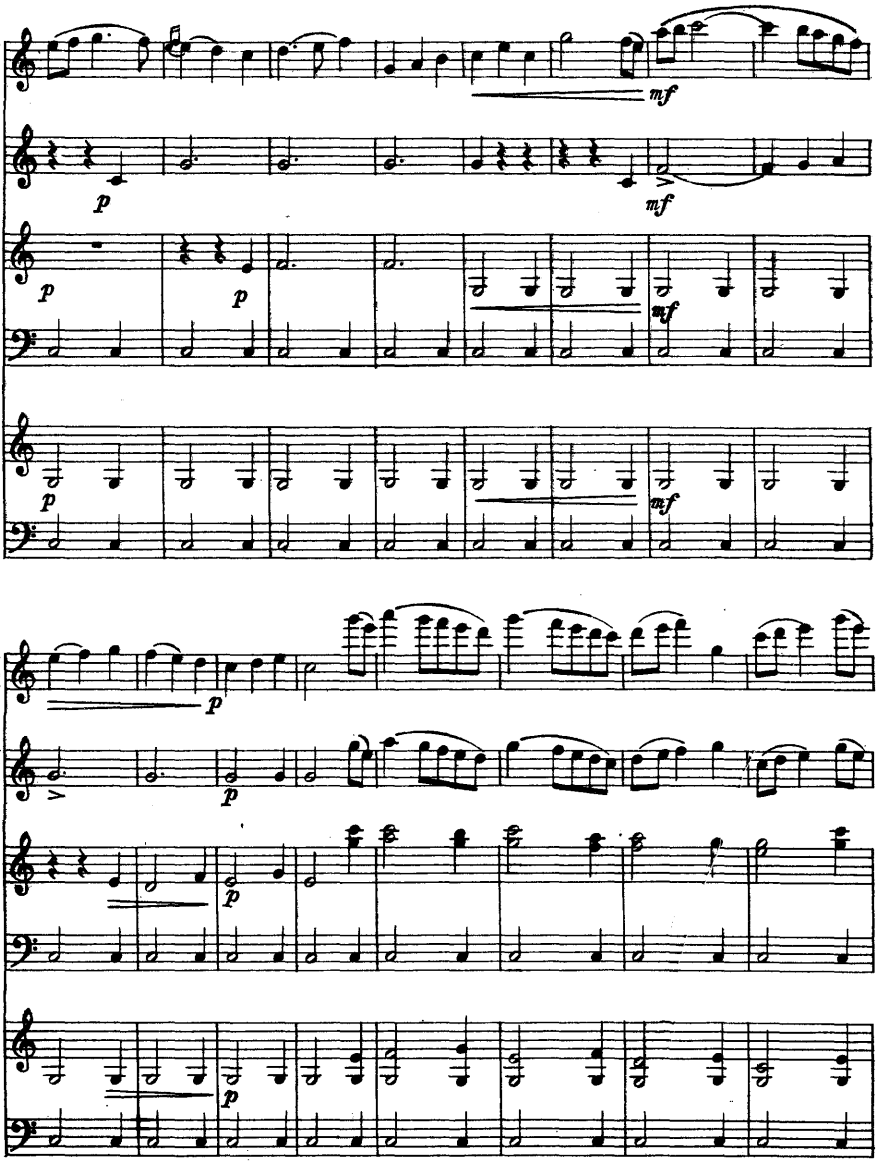
mf
p
mf
p
p
mf
p
mf
p
p
p

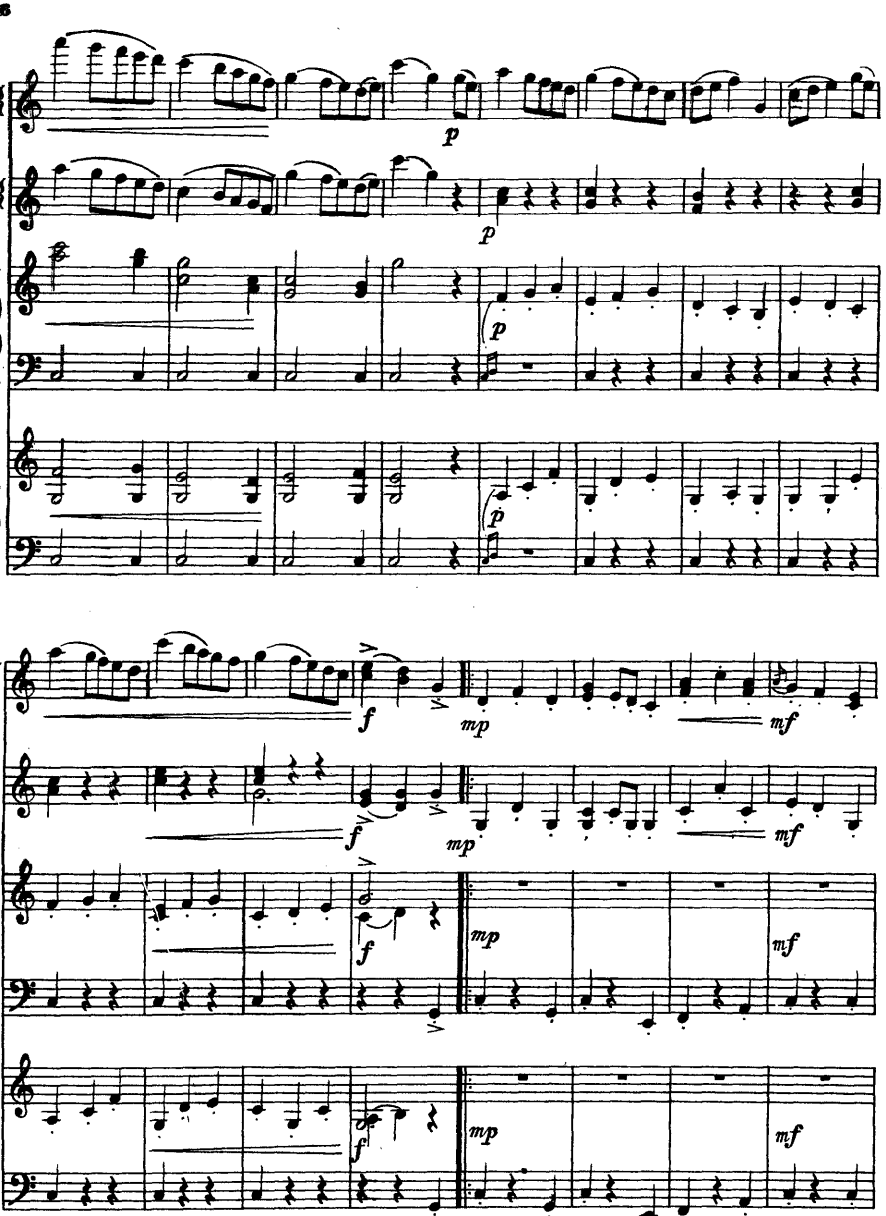
p
p
p
p
f
mp
mf
f
mp
mf
f
mp
mf
f
mp
mf

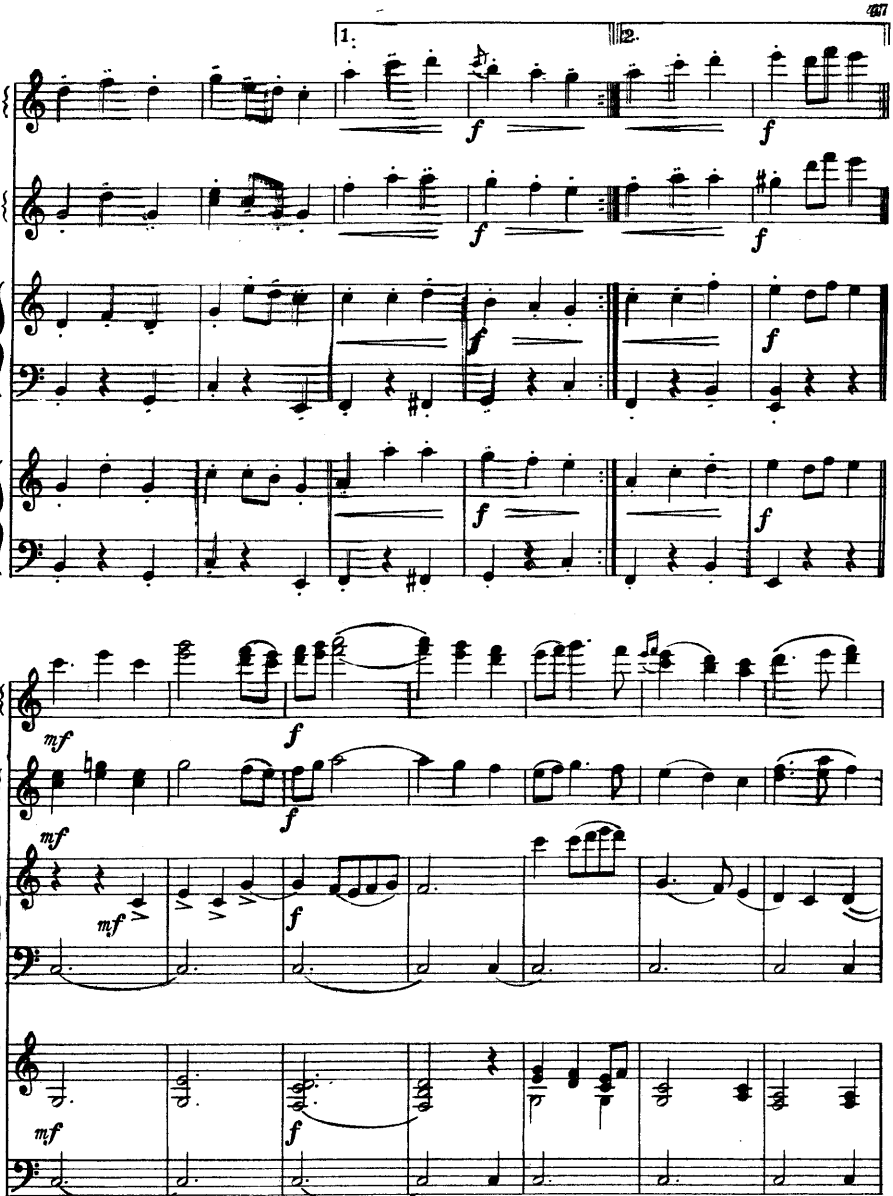
1.
2.
f
mf

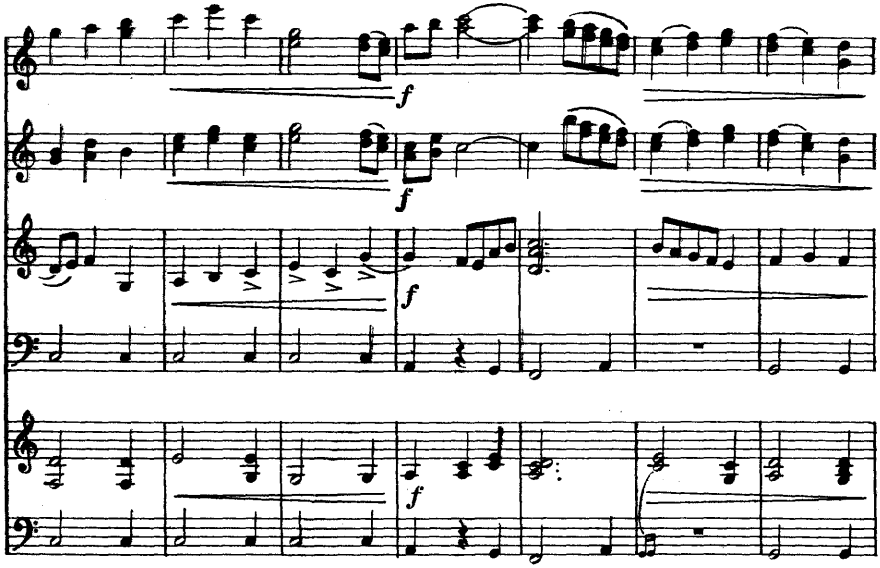
f
f
f
f

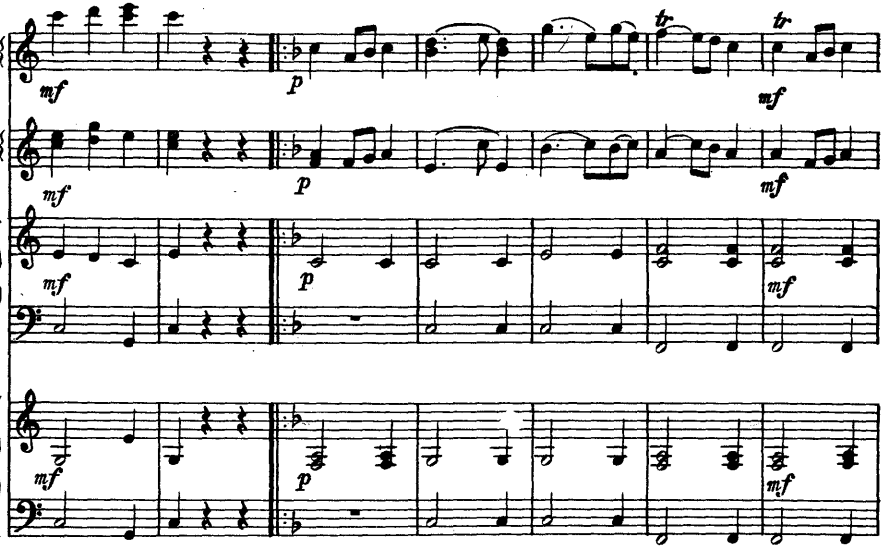
mf
p
tr
tr
mf
mf
p
mf
mf
p
mf
mf
p
mf

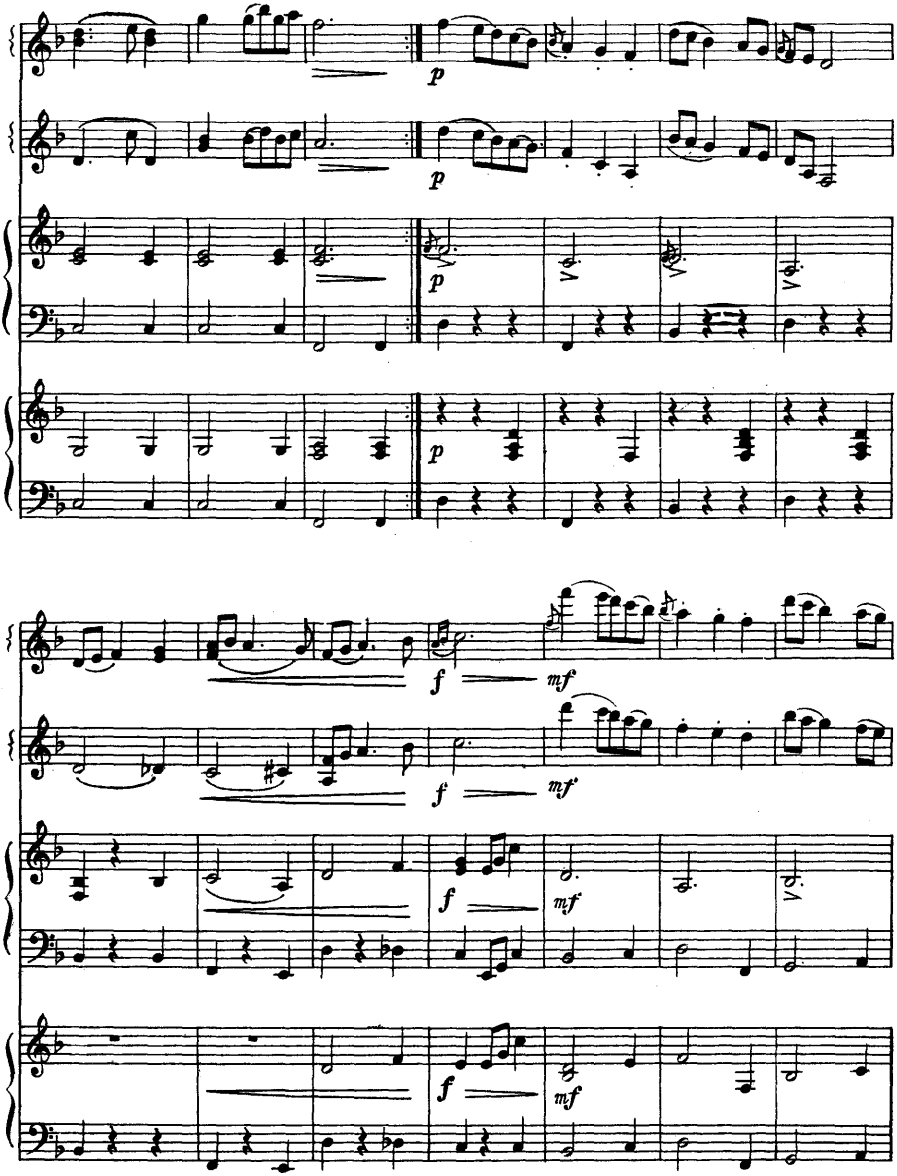
p
p
p
p
f
mf
f
mf
f
mf
f
mf

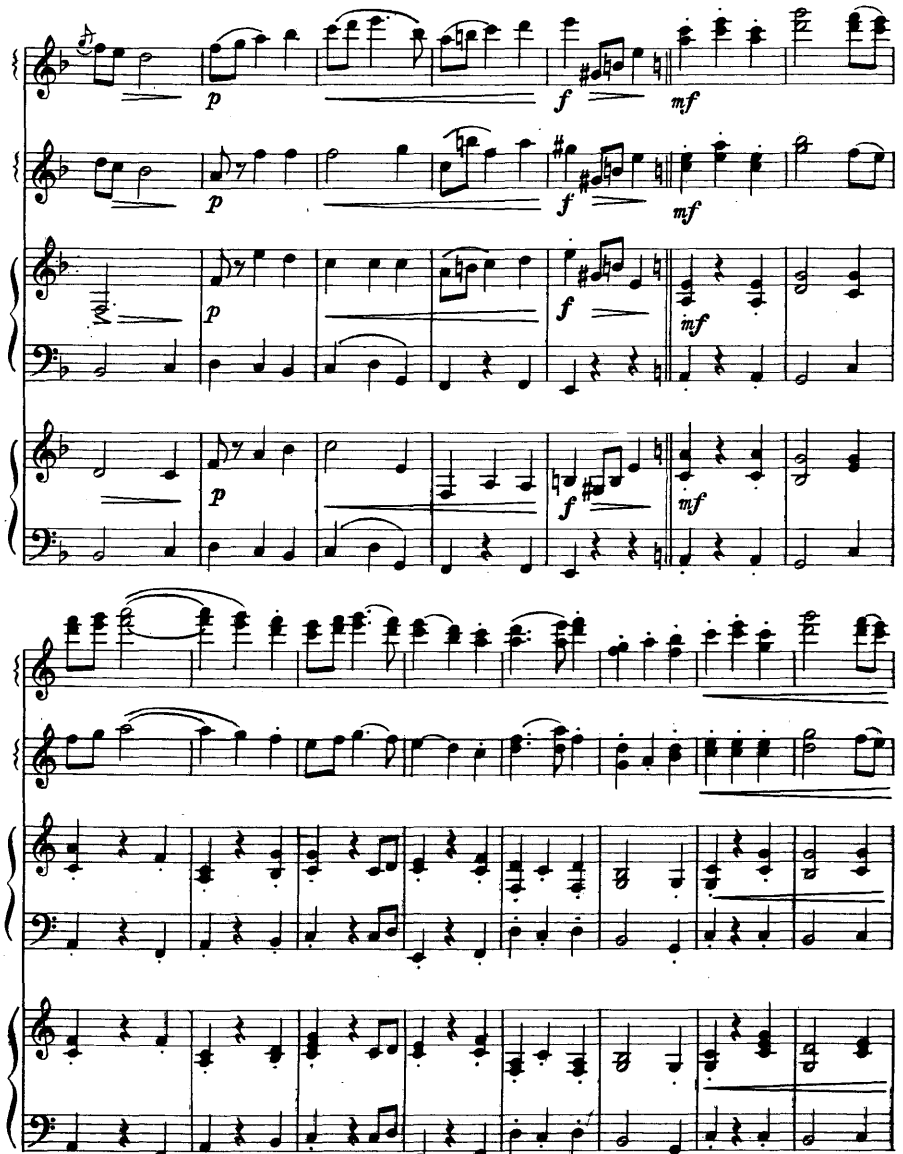
p
f
mf
p
f
mf
p
f
mf
p
f
mf

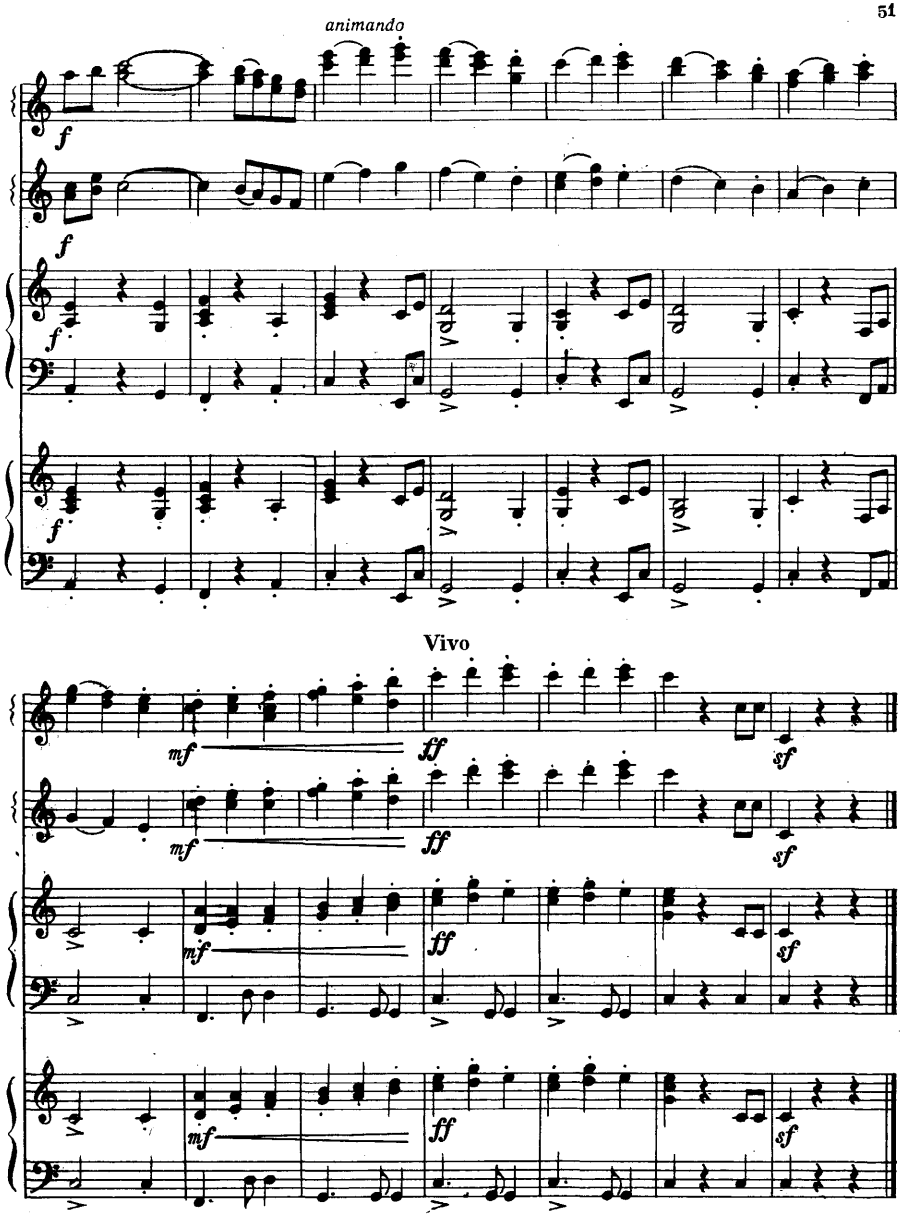
animando
f
f
f
f
Vivo
mf
ff
sf
mf
ff
sf
mf
ff
sf
mf
ff
sf

АРИЯ

А. ГРЕТРИ

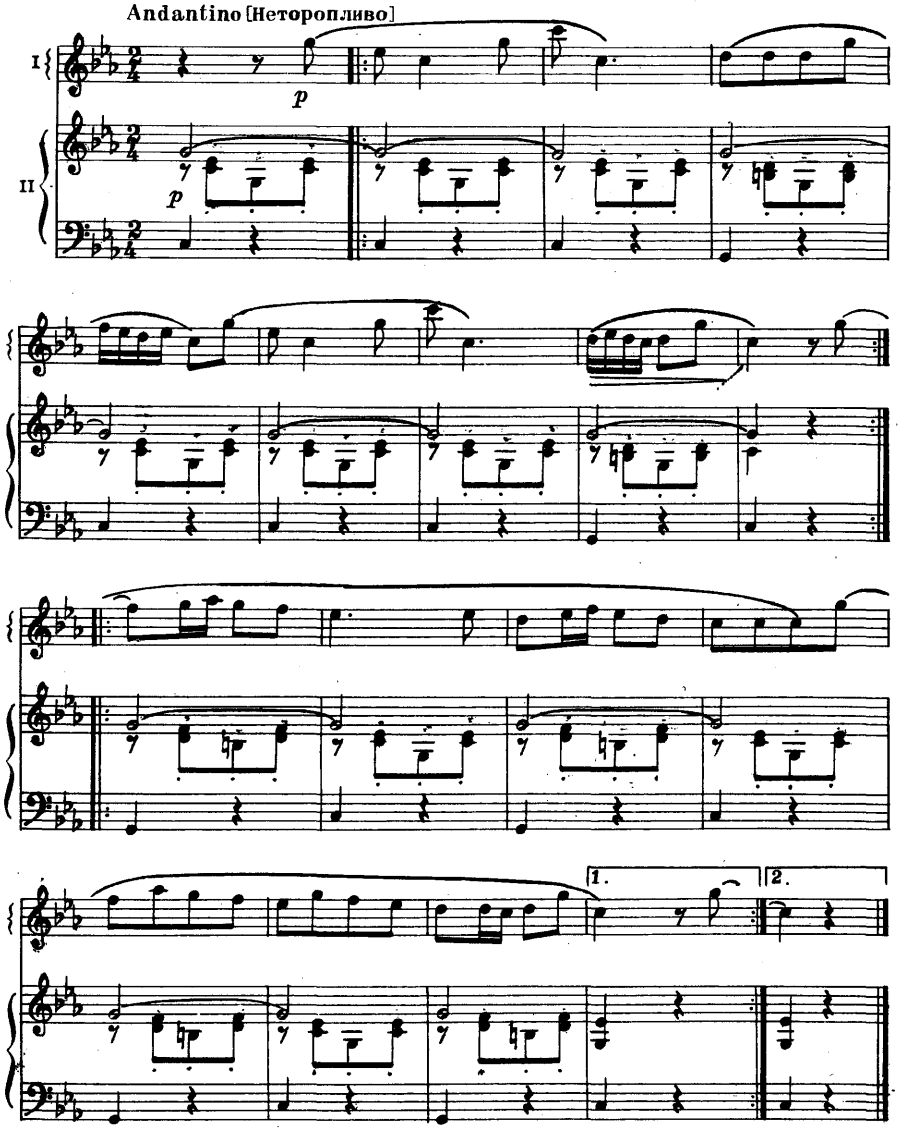

МАРШ

К. ВЕБЕР

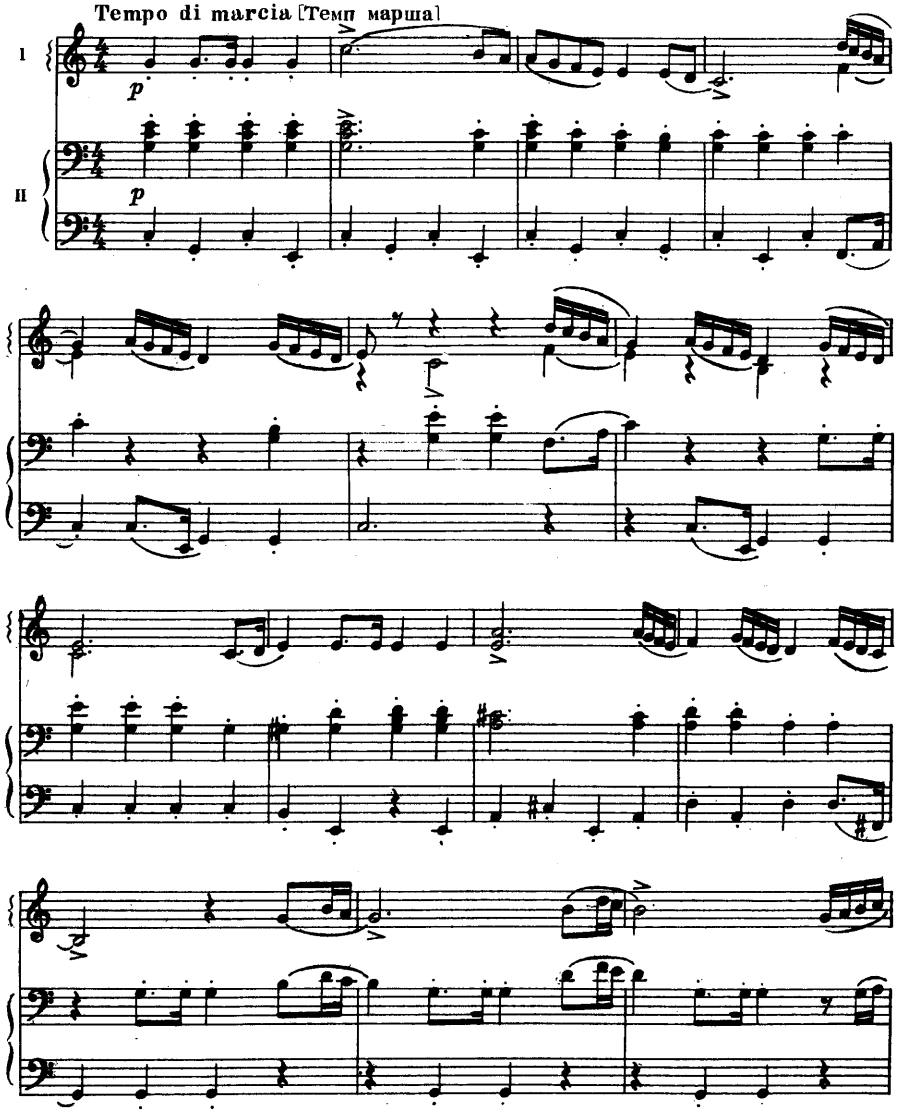

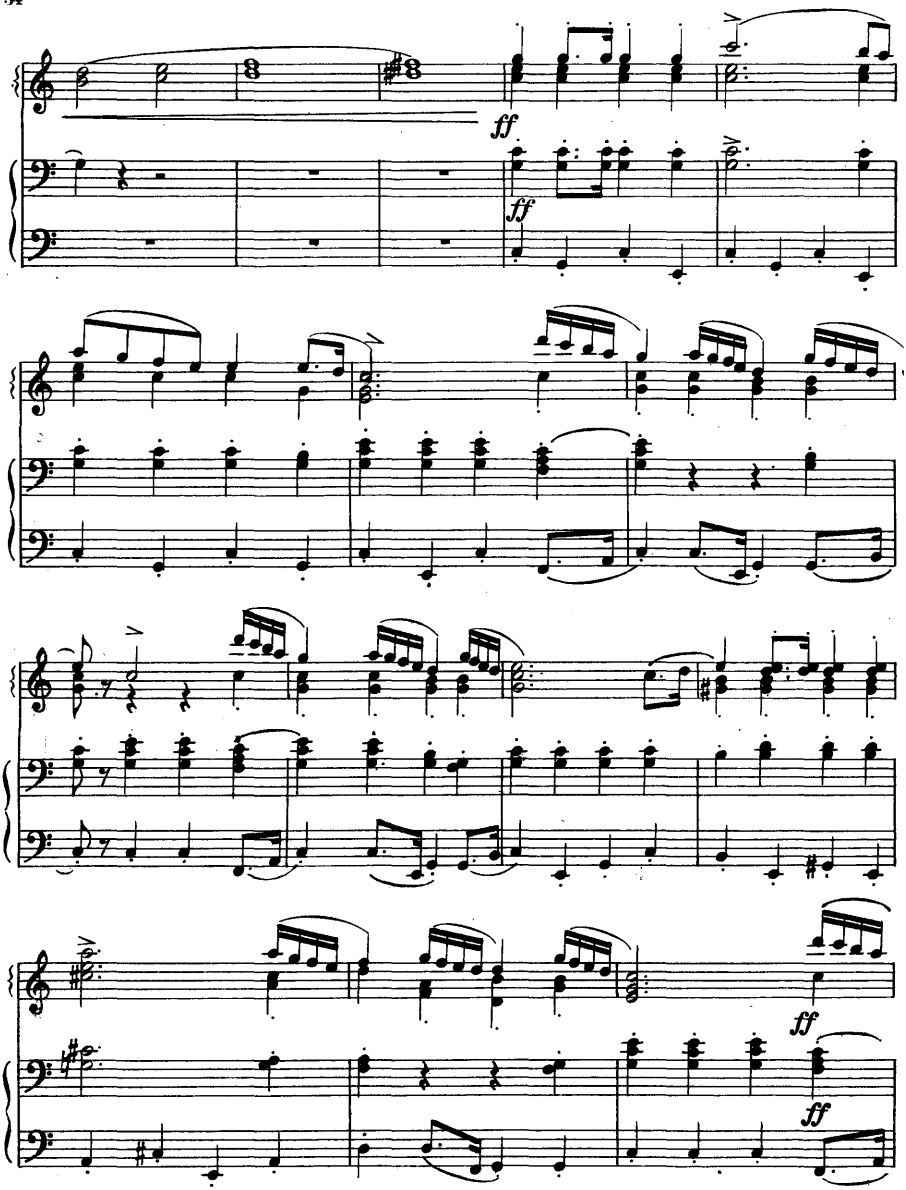
ff
ff
ff
ff

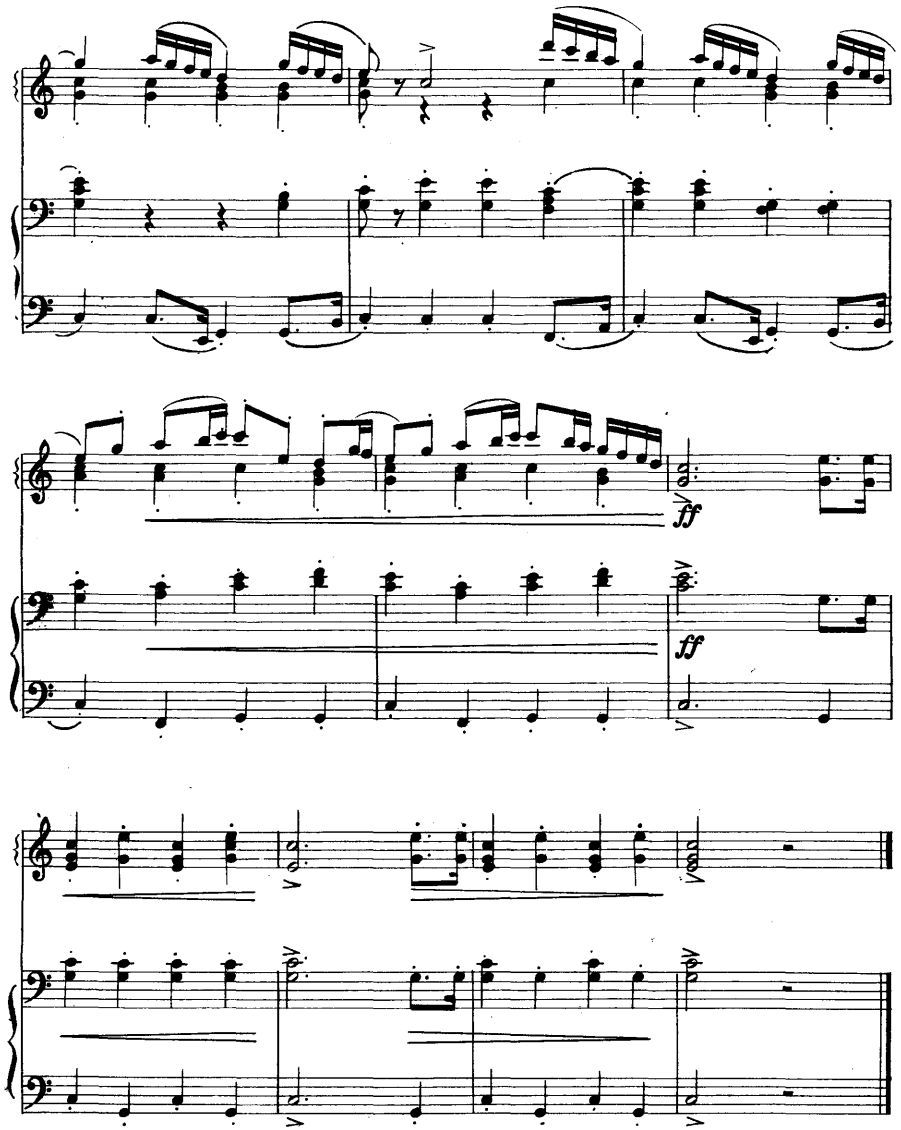
ff
ff

ЛЕНДЛЕР

Ф. ШУБЕРТ

Moderato [Умеренно]

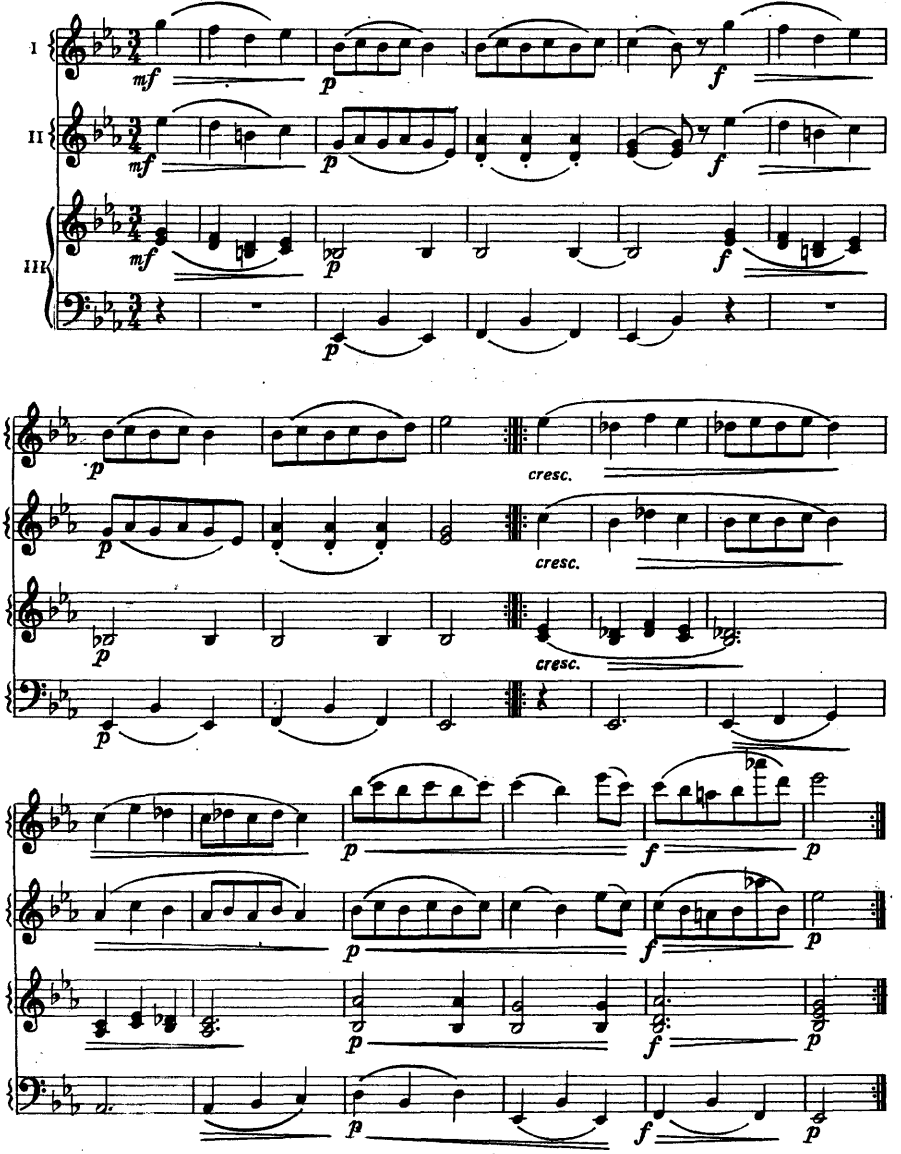

АЛЛЕГРЕТТО

Ф. МЕНДЕЛЬСОН

Allegretto un poco agitato [Подвижно с некоторым возбуждением]

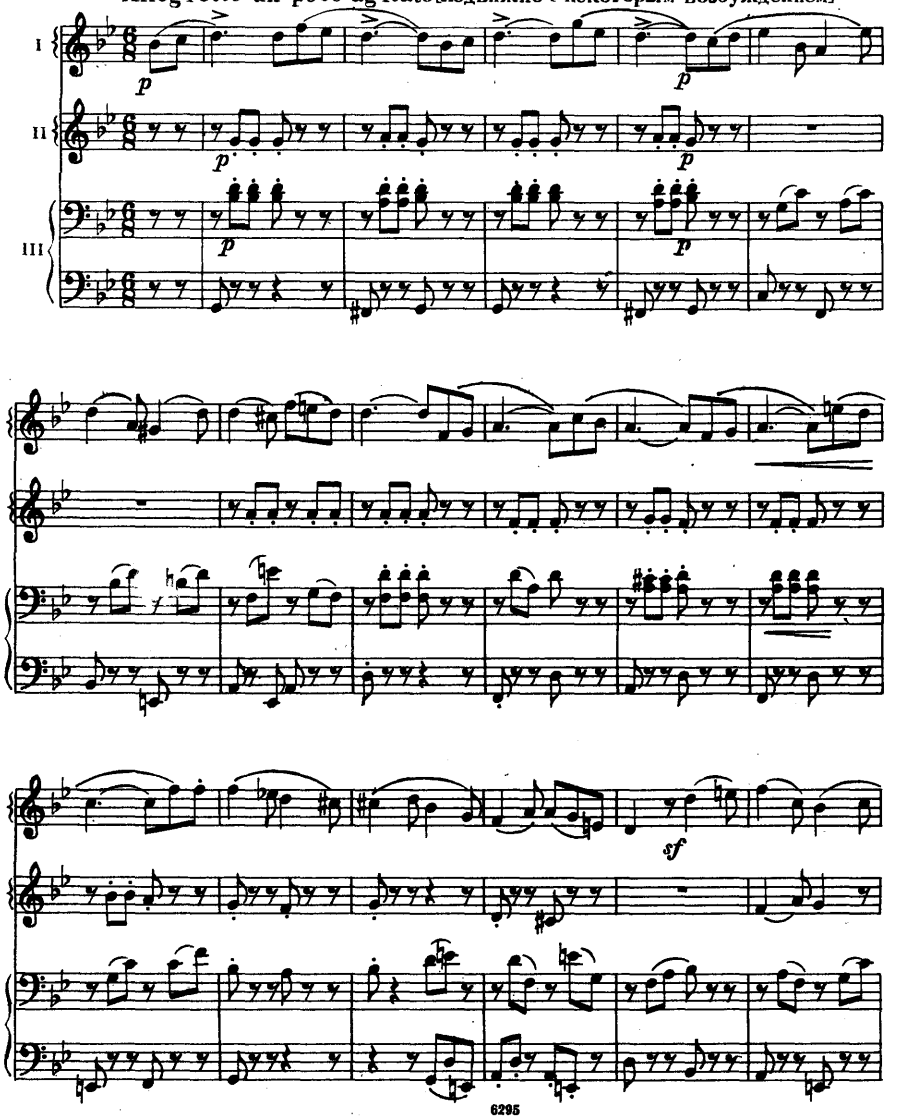

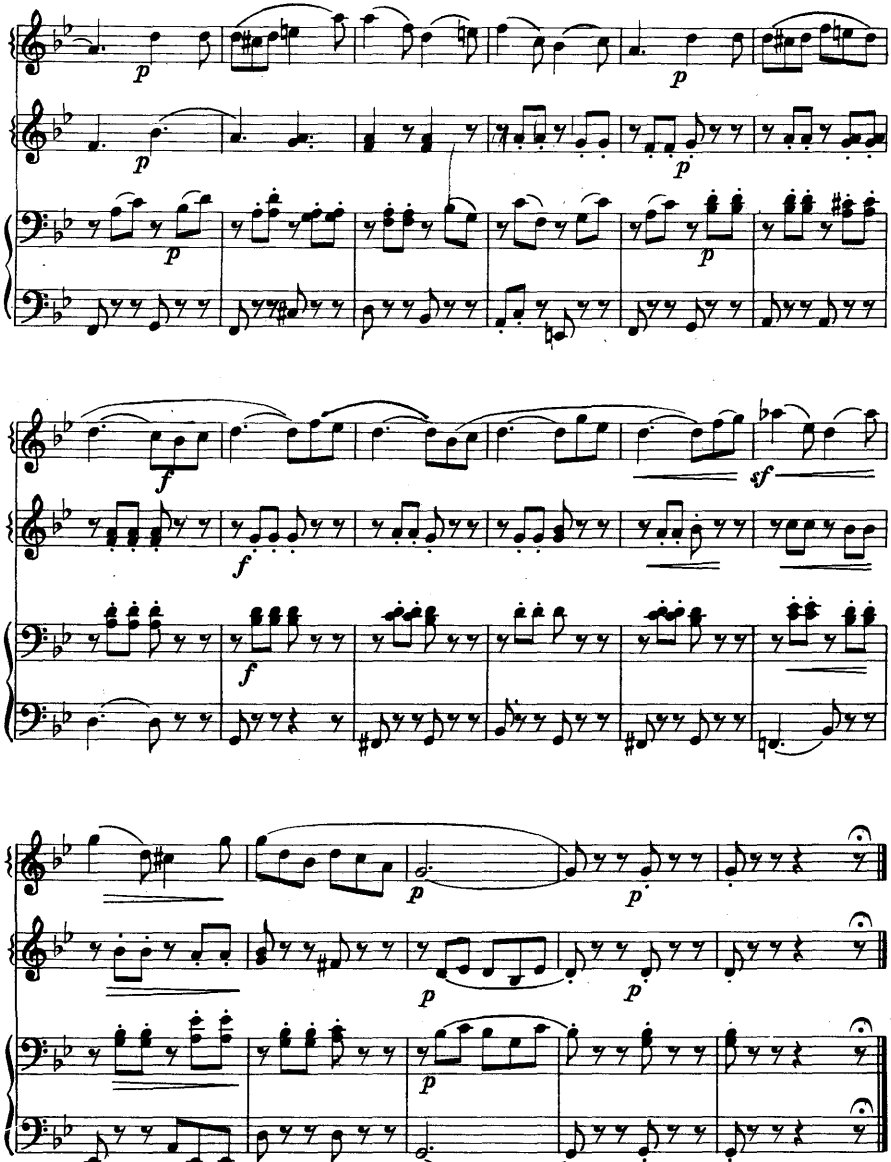
p
p
p
p
f
f
f
sf
p
p
p
p

СЛАВЯНСКИЙ ТАНЕЦ № 8

А. ДВОРЖАК

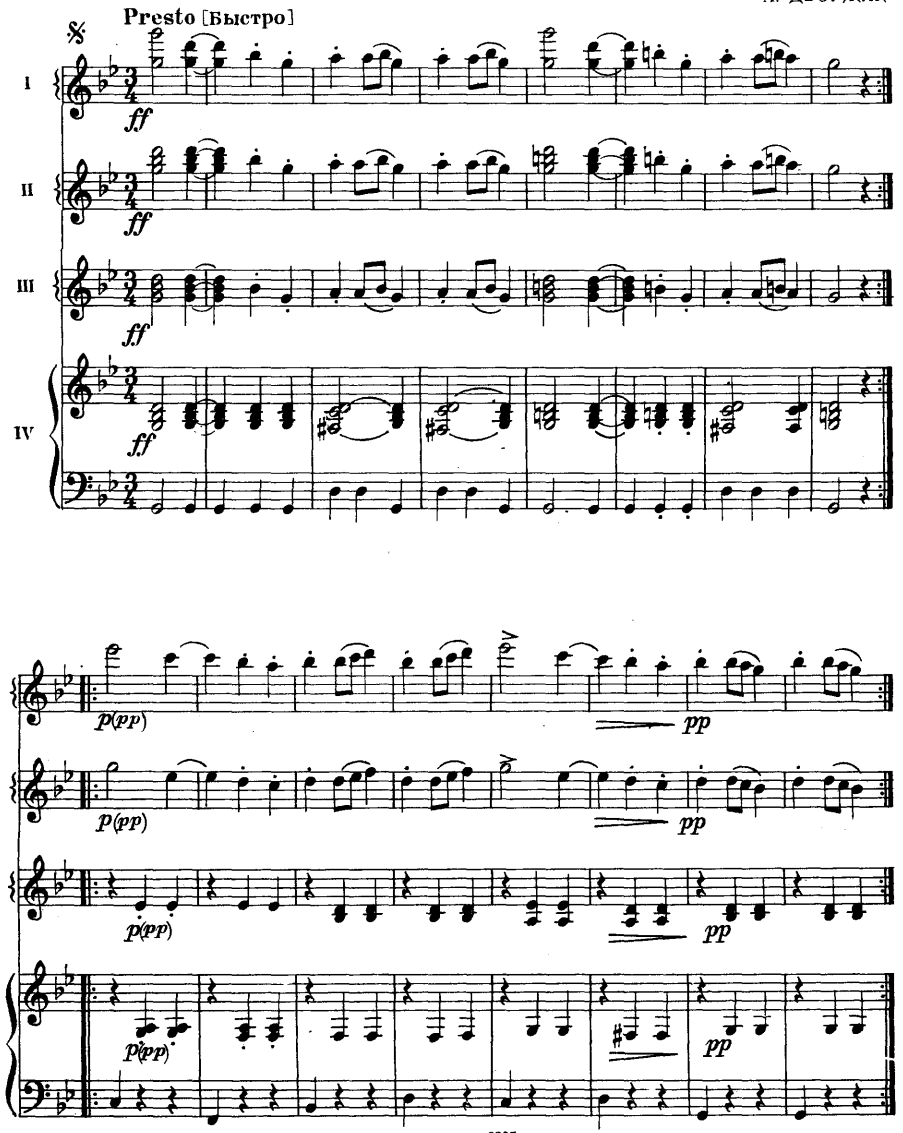

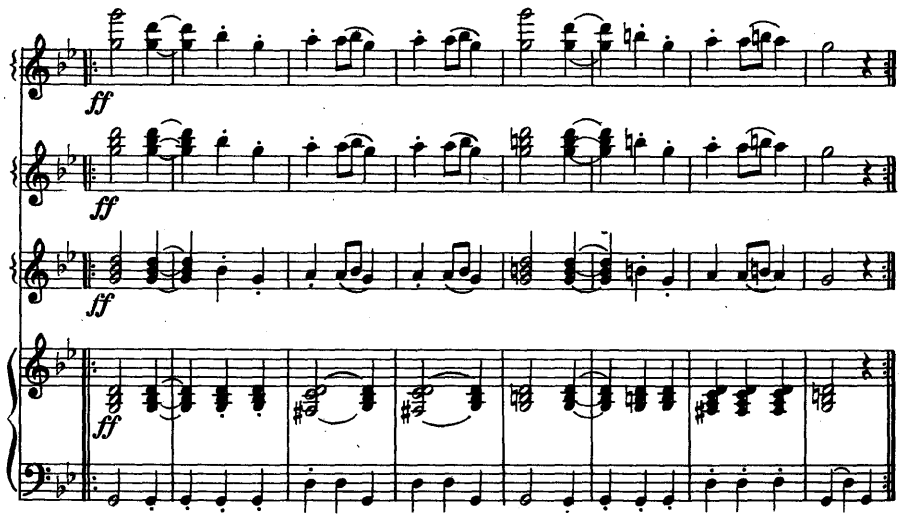
ff
ff
ff
ff

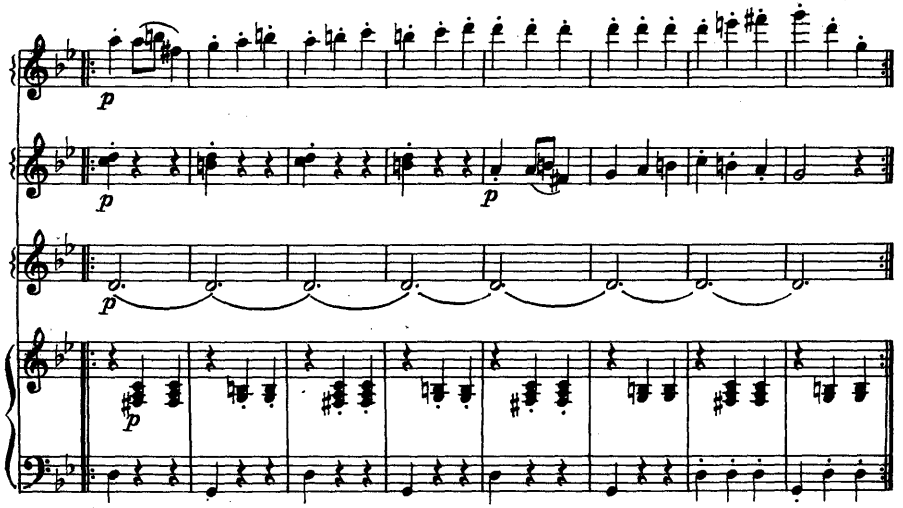
p
p
p
p
p

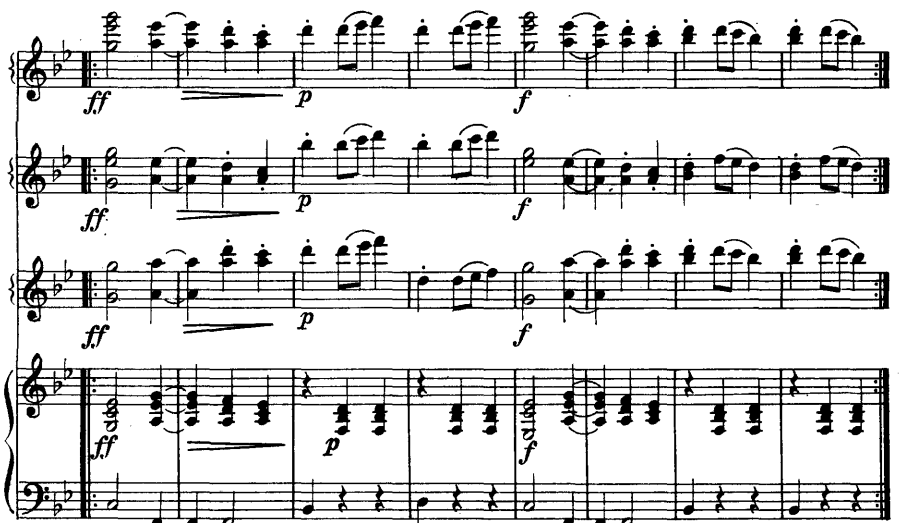
ff
p
f
ff
p
f
ff
p
f
ff
p
f

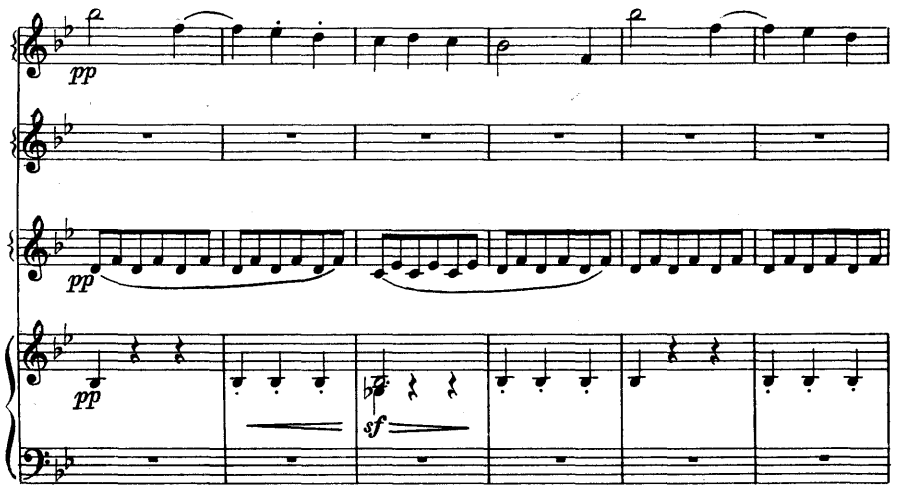
pp
pp
pp
sf

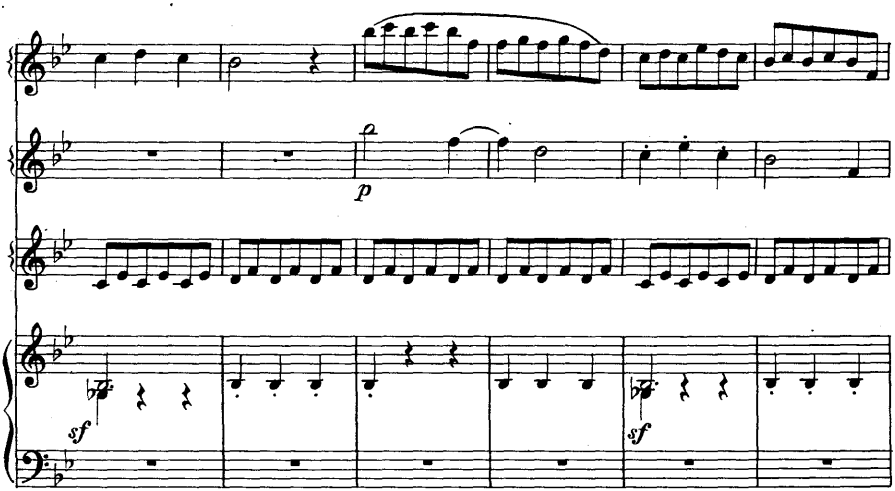
p
sf
sf

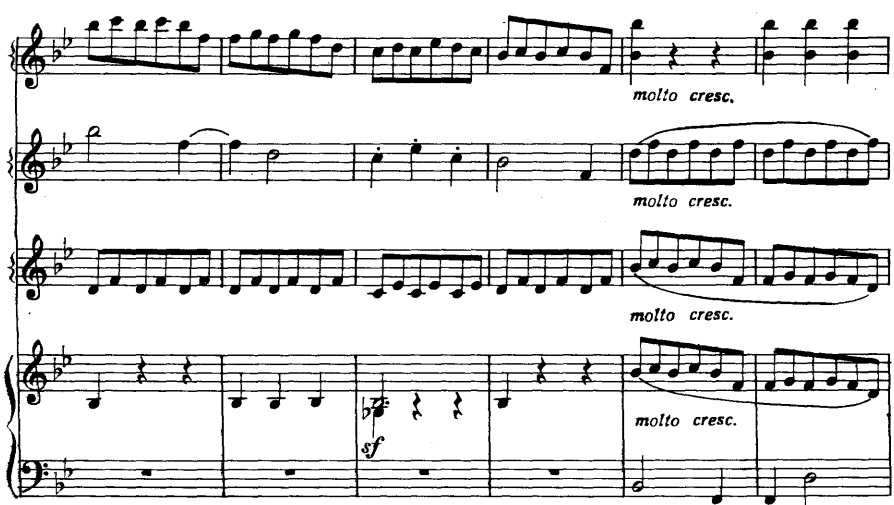
molto cresc.
molto cresc.
molto cresc.
molto cresc.
sf

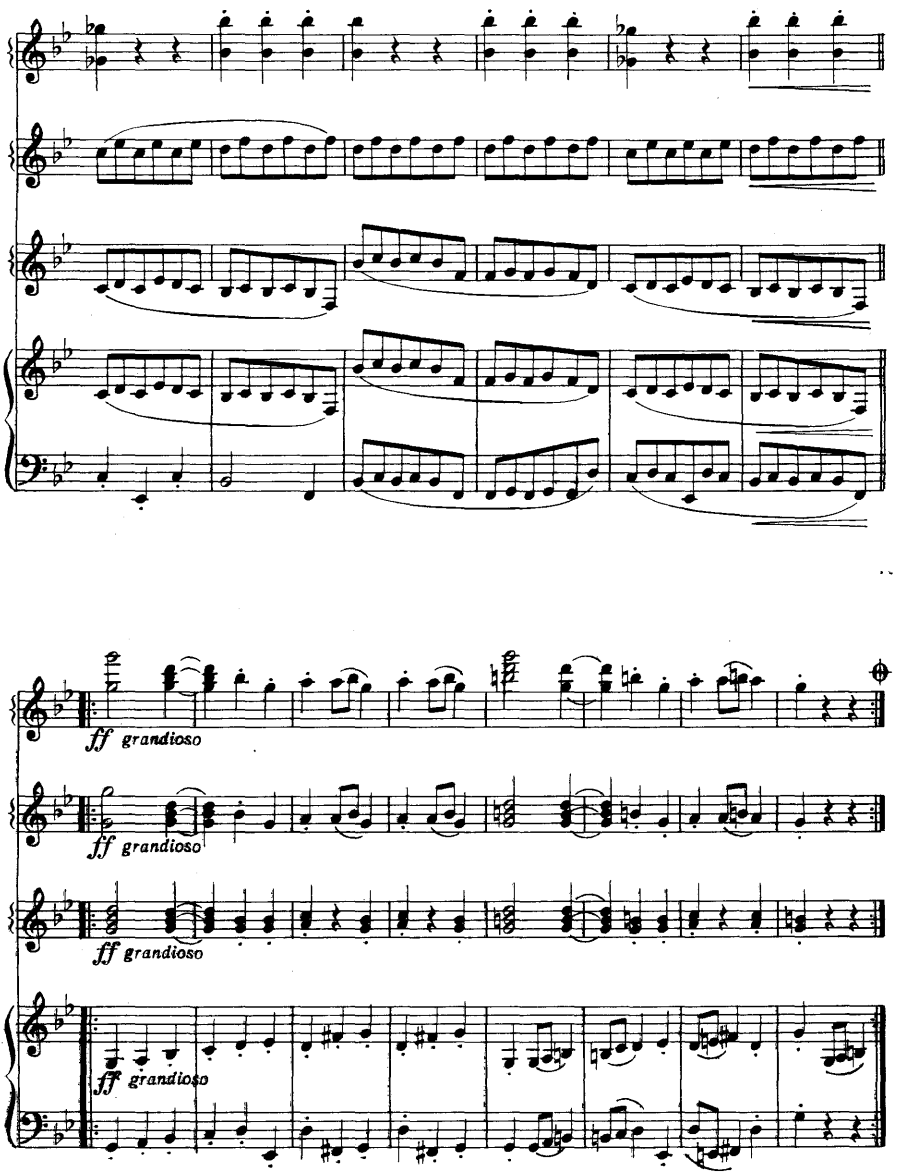
ff grandioso
ff grandioso
ff grandioso
ff grandioso

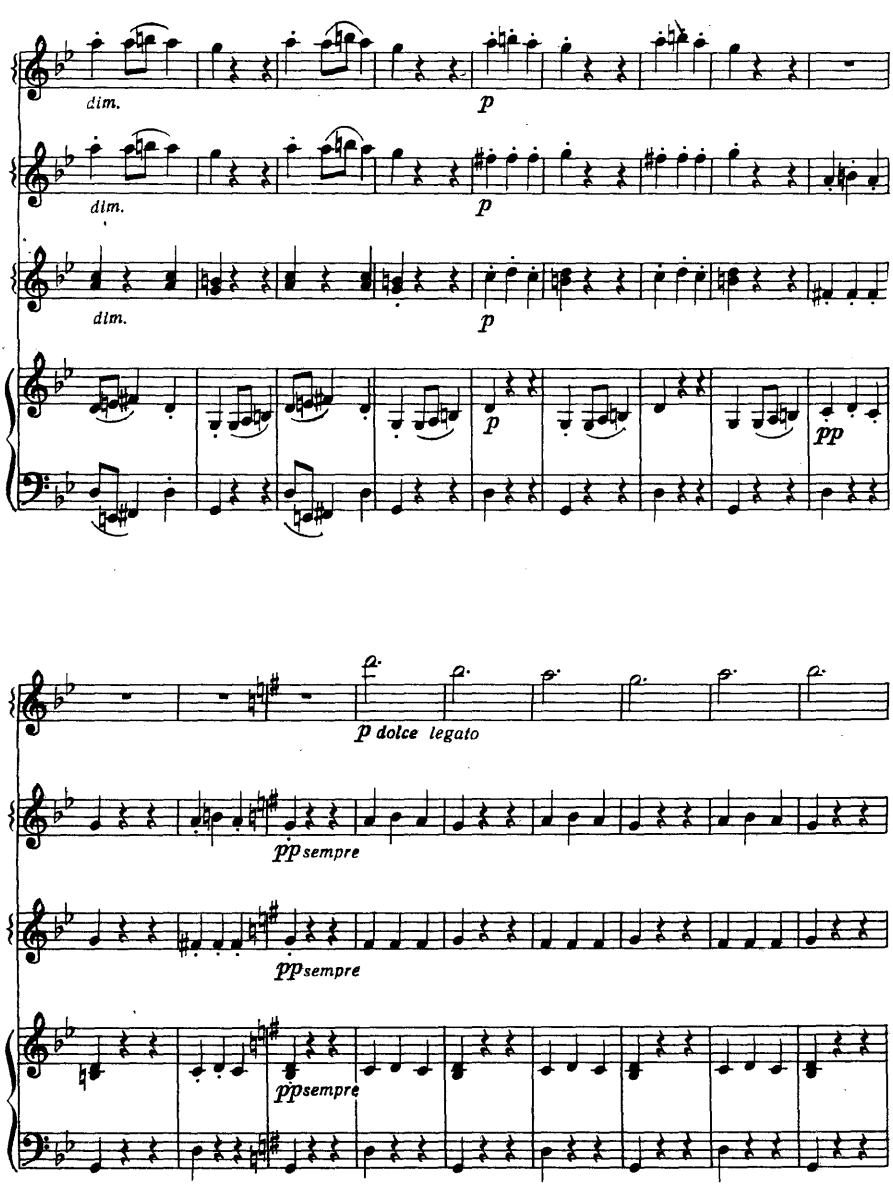
dim.
p
dim.
p
dim.
p
p
pp
p dolce legato
pp sempre
pp sempre
pp sempre

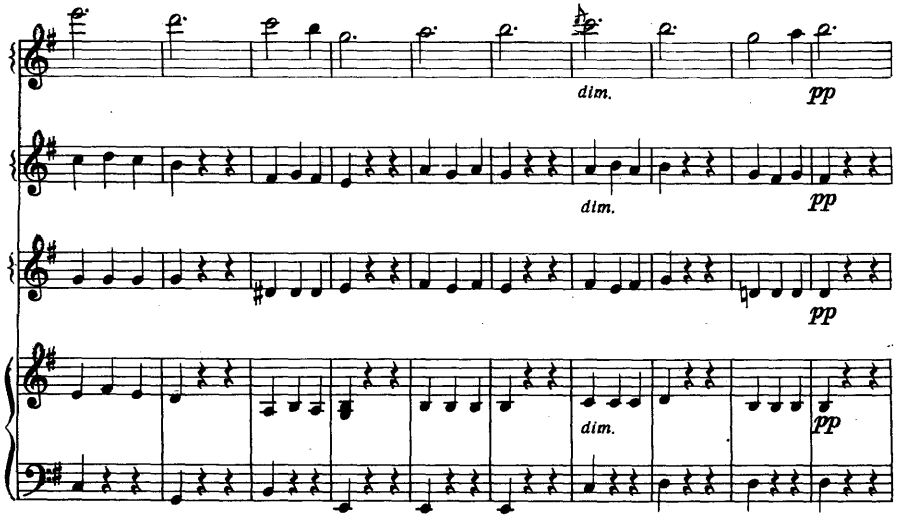
dim.
pp
dim.
pp
pp
dim.
pp

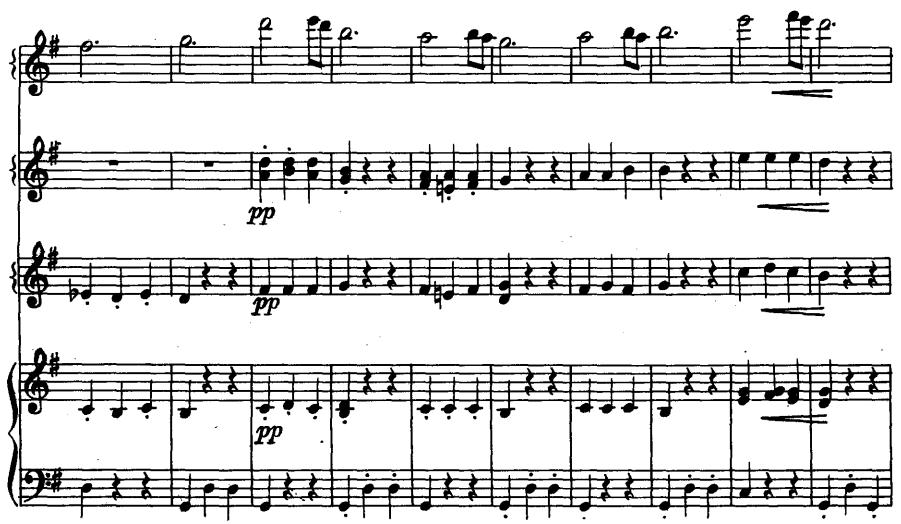
pp
pp
pp

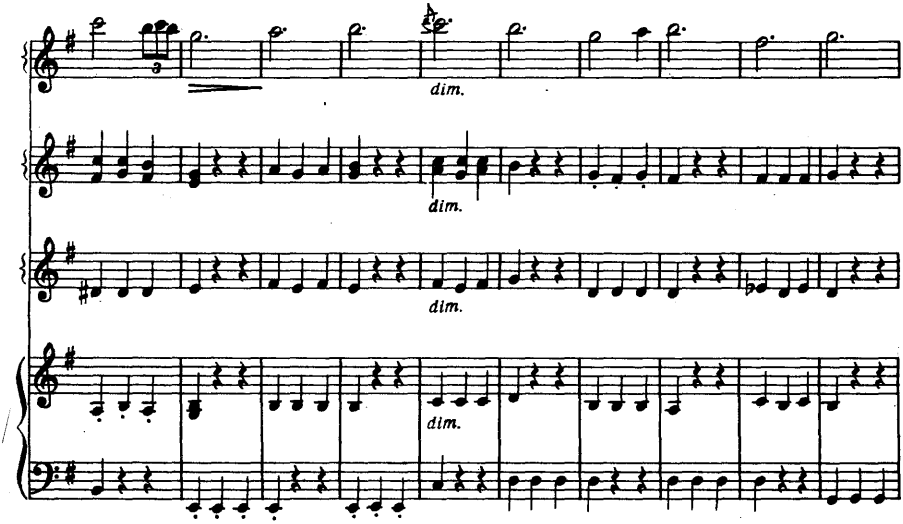
dim.
dim.
dim.
dim.

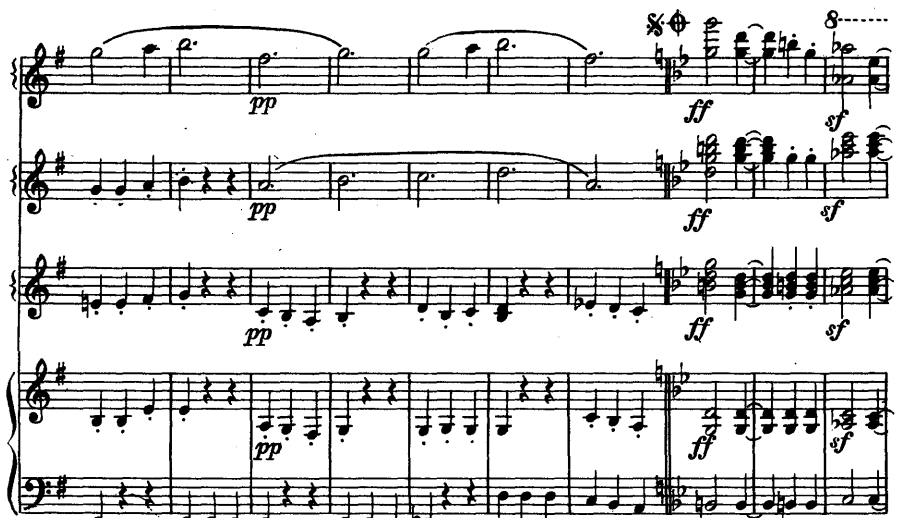
pp
pp
pp
pp
ff
ff
ff
ff
sf
sf
sf
sf

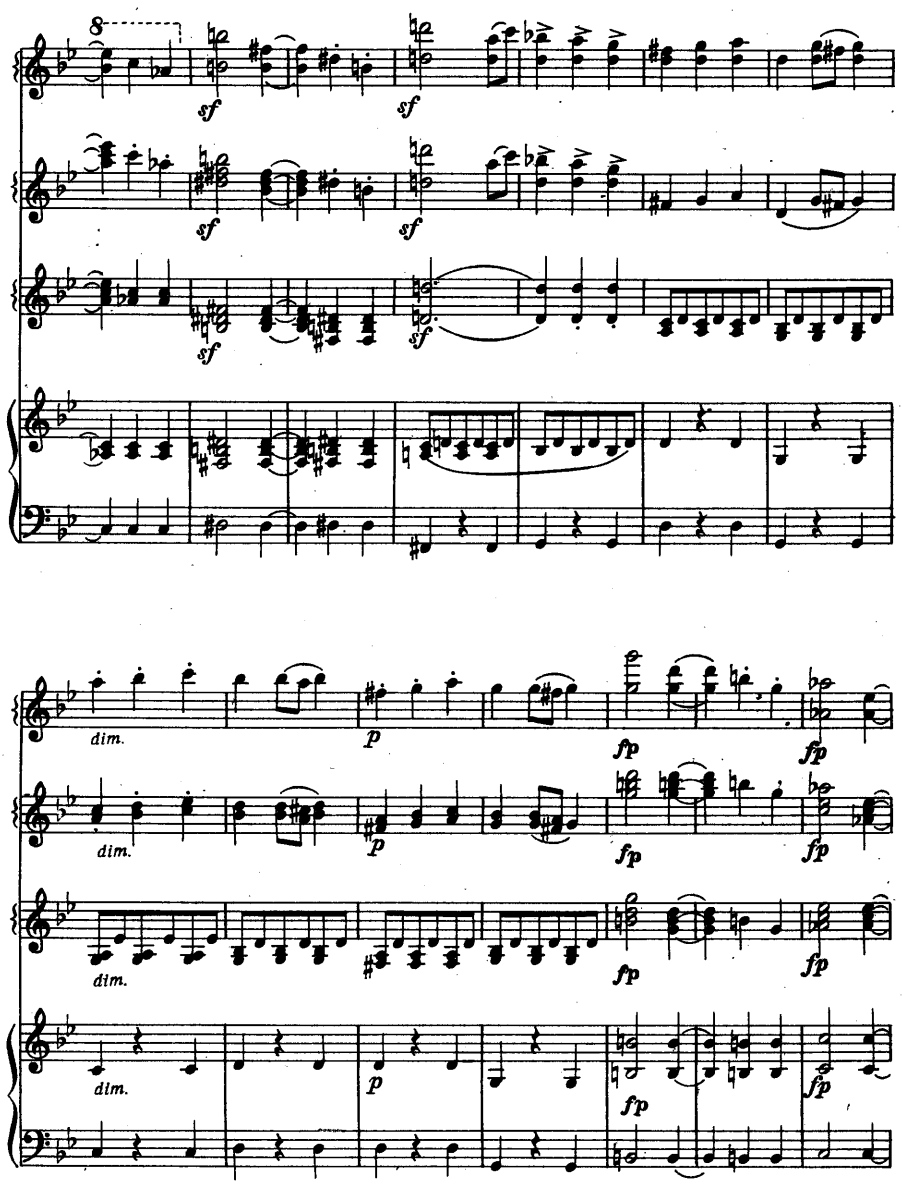
8
sf
sf
sf
sf
sf
dim.
p
fp
fp
dim.
p
fp
fp
dim.
fp
fp
dim.
p
fp
fp

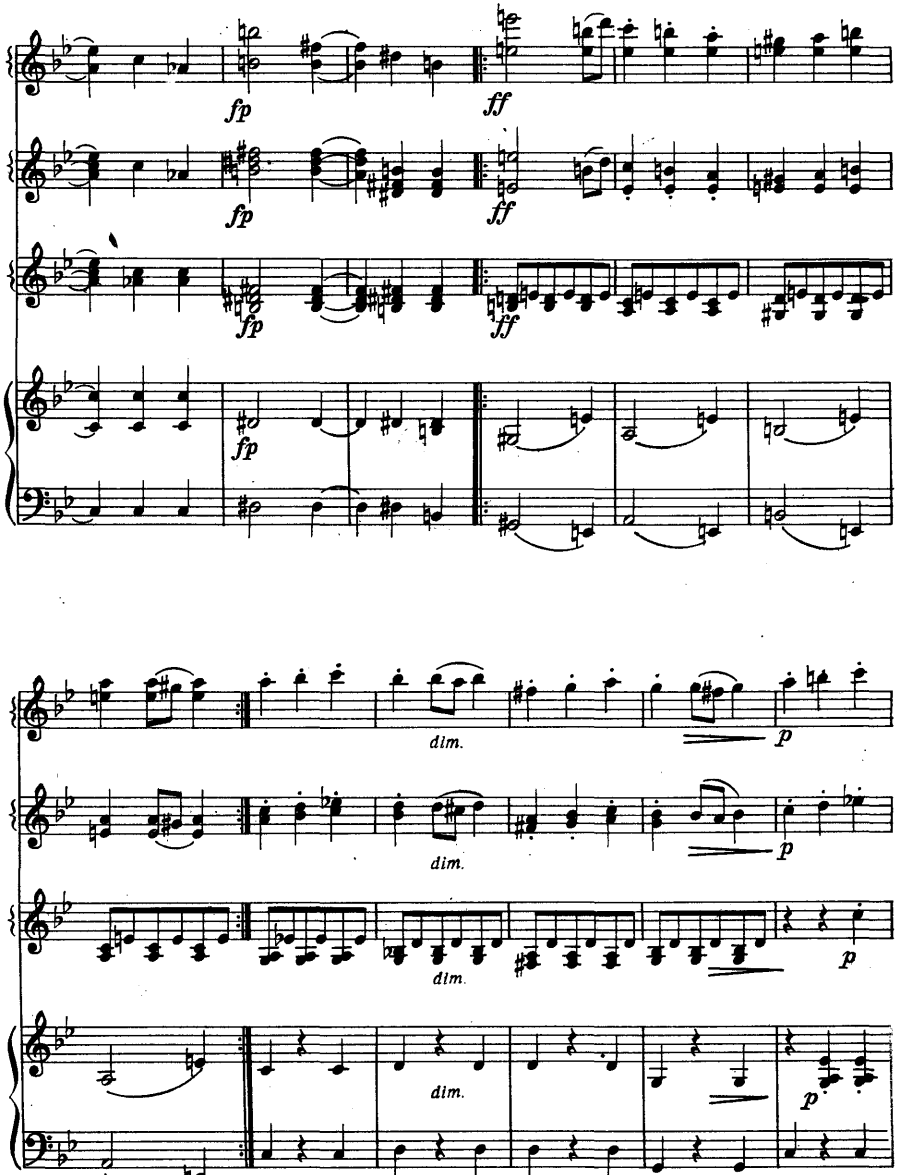
fp
ff
fp
ff
fp
ff
fp
dim.
p
dim.
p
dim.
p
dim.
p

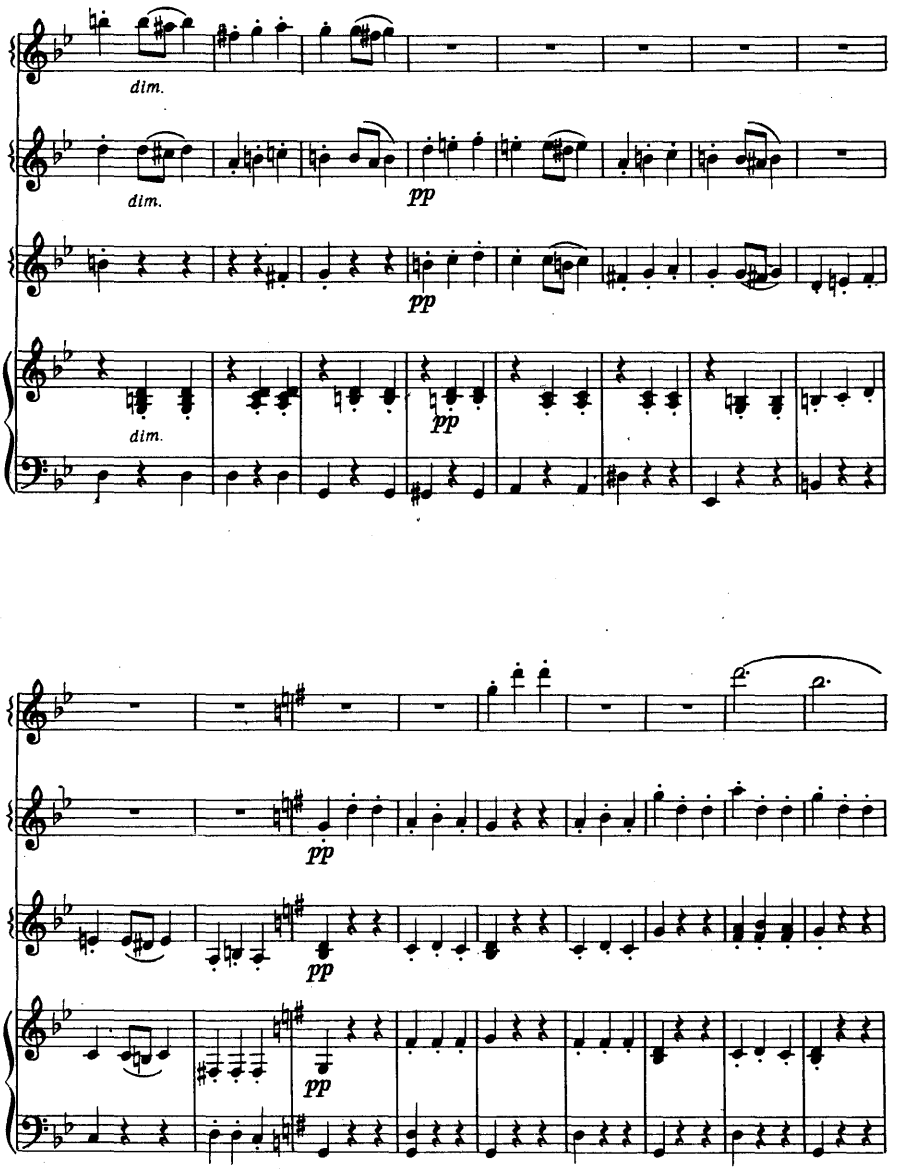
dim.
dim.
pp
pp
dim.
pp
pp
pp
pp

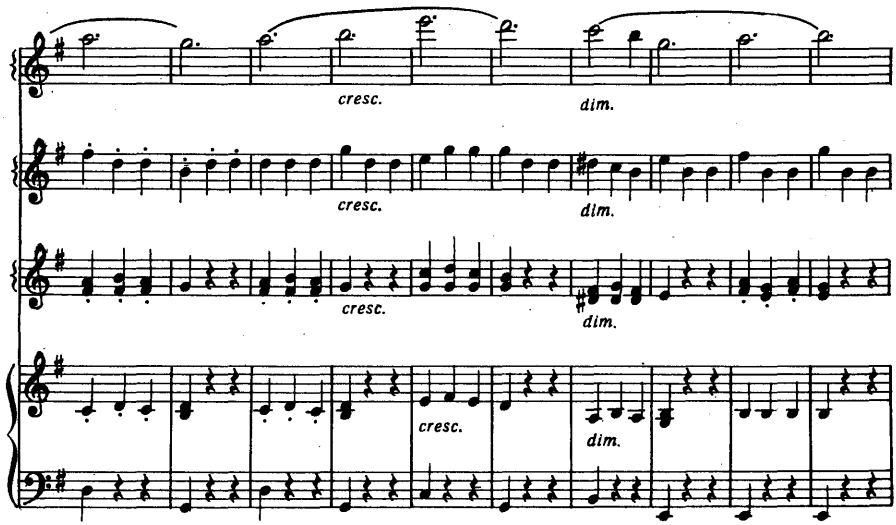
cresc.
dim.
cresc.
dim.
cresc.
dim.
cresc.
dim.

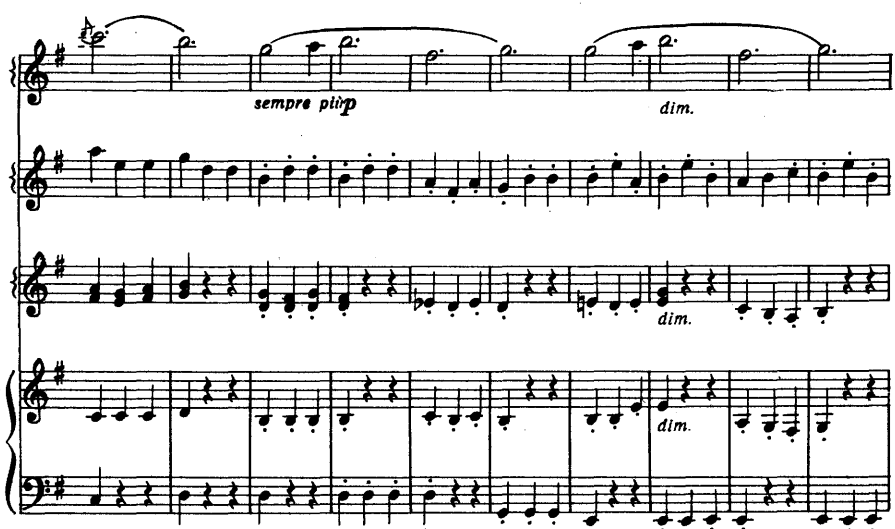
sempre più p
dim.
dim.
dim.

Presto

pp ff

pp ff

pp ff

pp ff

ГАВОТ

Б. ГОДАР

Andante [Не спеша]

I

p

II

p

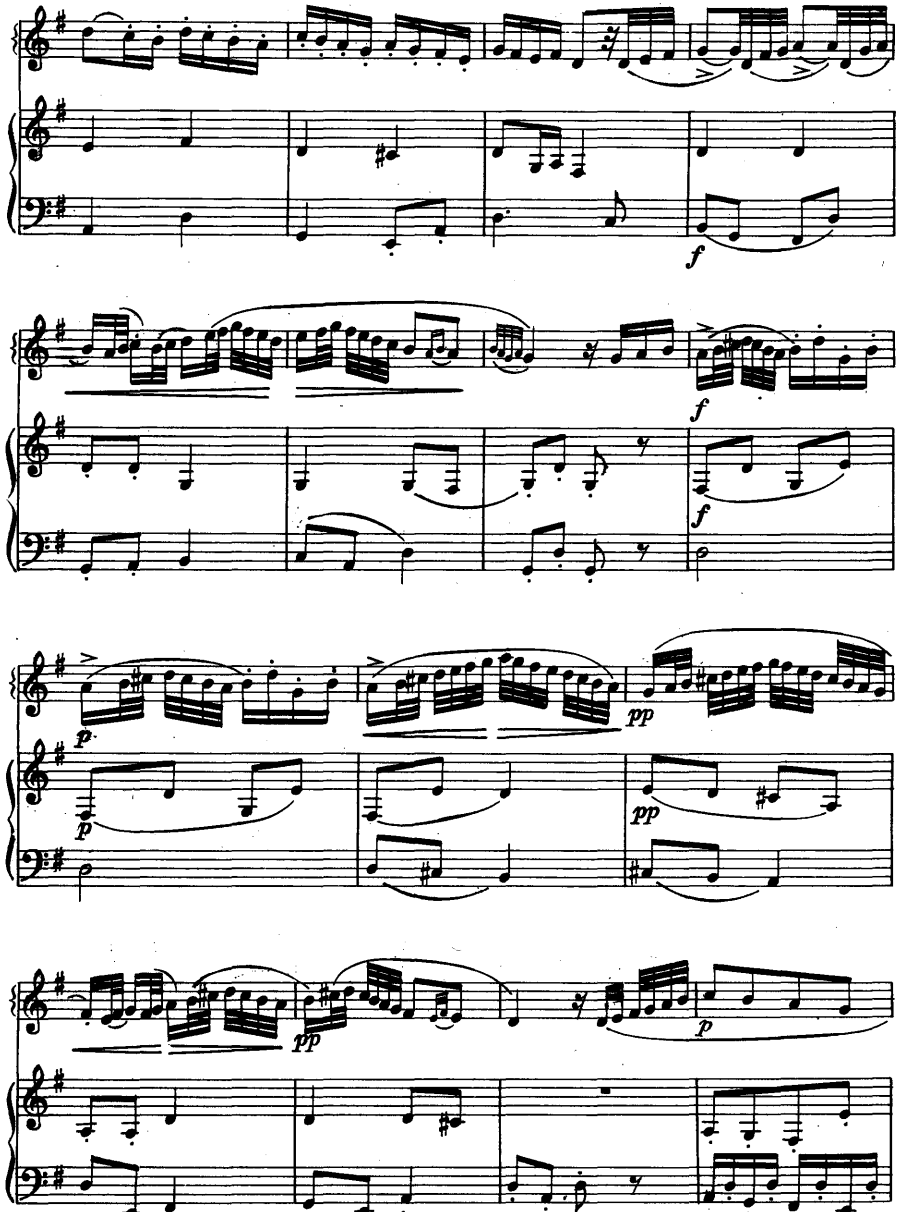
f
f
f
p
p
pp
pp
pp
p

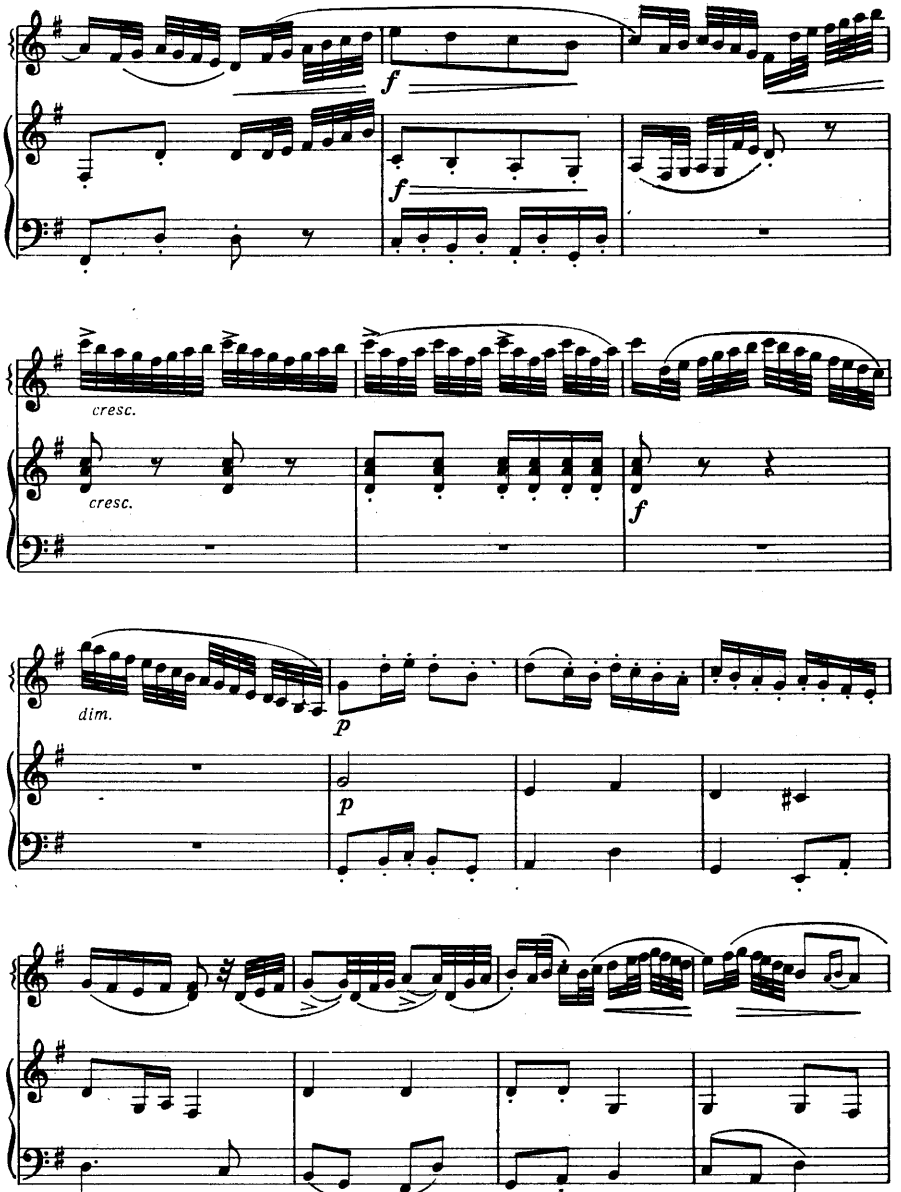
f
f
cresc.
cresc.
f
dim.
p
p

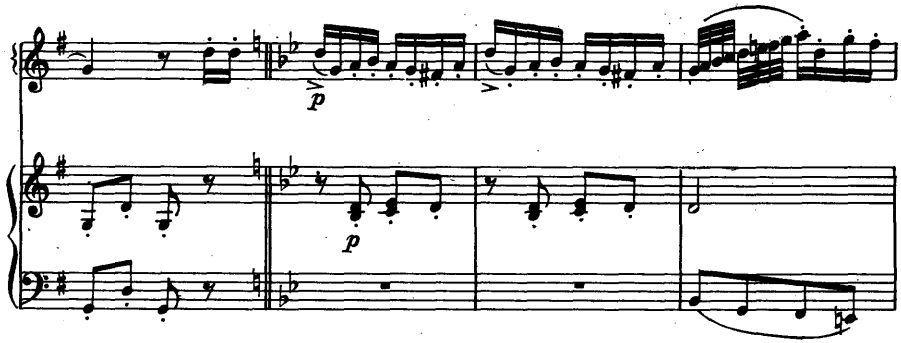
p
p

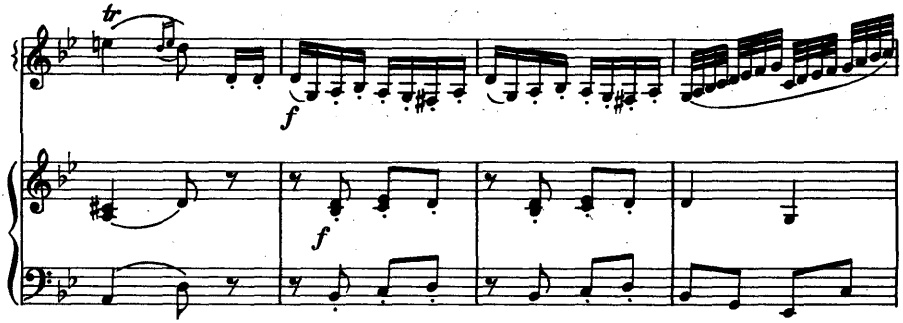
tr
f
f

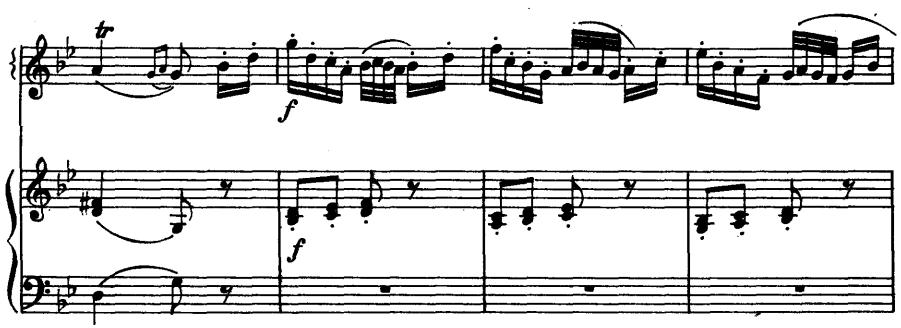
tr
f
f

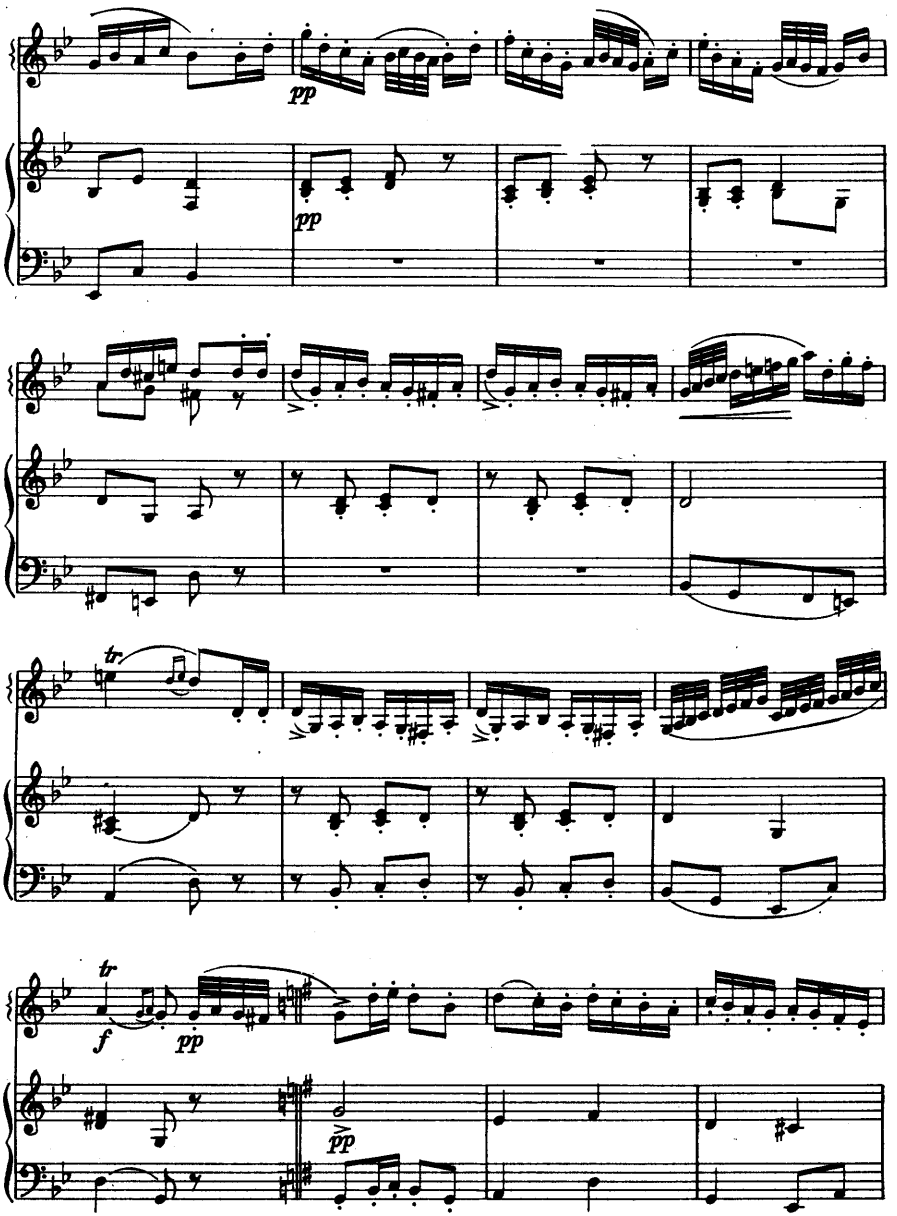
pp
pp
tr
tr
f
pp
pp

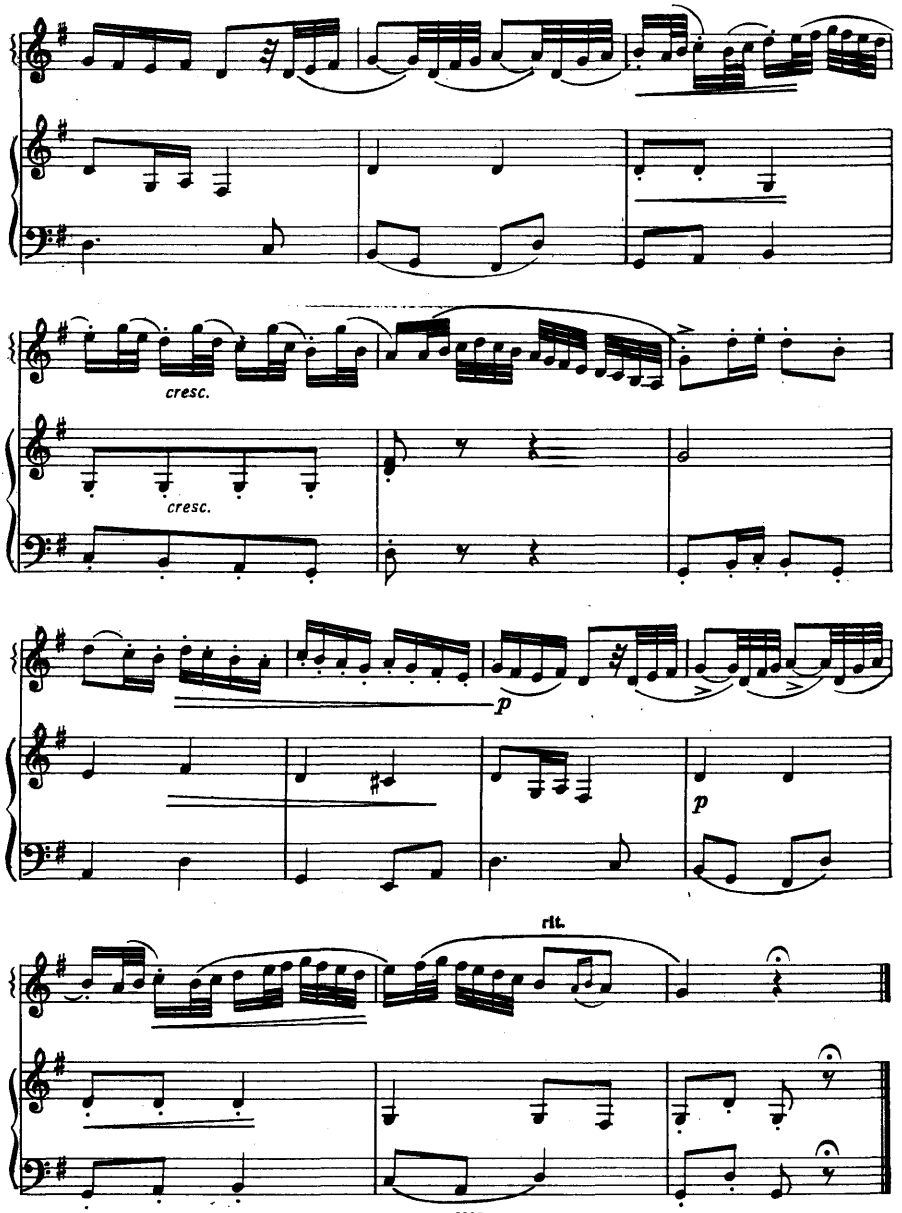
cresc.
cresc.
p
p
rit.

СПИ, ДИТЯ

К. ОРФ

Andante

I

II

p

pp legato

8

pp

pp

СОДЕРЖАНИЕ

1. Д. Аракишвили. Грузинская лезгинка 3
2. А. Эшпай. Антракт из оперетты «Тетя Соня» 5
3. А. Варламов. «Может быть». Медленный фокстрот 10
4. А. Петров. Песня рыбака из кинофильма «Человек-амфибия» . 15
5. Д. Кабалевский. Скерцо из сюиты «Комедианты» 19
6. А. Хачатурян. Танец эфиопских мальчиков из балета «Спартак» 25
7. Рыбачок. Латышский народный танец 38
8. Шуточная. Польская народная песня 39
9. Глубокая река. Негритянская народная песня. Обработка Х. Бурлейха 40
10. И. Козловский. Контрдансы 42
11. А. Глазунов. Фарандола из балета «Барышня крестьянка» . . 44
12. А. Гретри. Ария 52
13. К. Вебер. Марш 53
14. Ф. Шуберт. Лендлер 56
15. Ф. Мендельсон. Аллегретто 57
16. А. Дворжак. Славянский танец № 8 59
17. Б. Годар. Гавот 71
18. К. Орф. Спи, дитя 77

№№ 1—4, 7—18 — переложение В. Розанова
№№ 5, 6 — переложение А. Набатова.

АНСАМБЛИ АККОРДЕОНОВ

Выпуск 1

Редактор Ю. Соловьев
Техн. редактор В. Соловьева
Корректор О. Пиллих

Индекс 9—7—2

Подписано к печати 17/XI-1969 г. Формат бум. 60×90¹/₁₆. Печ. л. 5,0. Уч.-изд. л. 5,0. Тираж 3700 экз. Изд. № 6295. Т. п. 69 г. № 565. Зак. 1945. Цена 50 к. Бумага № 1.

Издательство «Музыка», Москва, Неглинная, 14

Московская типография № 17 Главполиграфпрома Комитета по печати при Совете Министров СССР, ул. Щипок, 18